Sleep Out for Nylons

VANCOUVER, Wash. (AP) — Two men spent the night in sleeping bags on Vancouver's main street to be the first in a line of 650 persons for a nylon stocking sale. One is married, one engaged.

Victoria Daily Times

Weather Forecast

Victoria and Vicinity—Saturday: Clear with moderate to fresh southwest winds; mild. Thursday's Temperatures—Min. 36; Max. 50. Sunshine: 3 hours 36 minutes. Rainfall: .22 inch. Temperature noon Frday, 43.

VOL. 108 NO. 63 ** VICTORIA, B.C., FRIDAY, MARCH 15, 1946—20 PAGES PRICE FIVE CENTS

4 More Men Linked With Soviet Spy Ring

India Has Right To Own Future Attlee States

LONDON (CP)—Prime Minister Attlee told the House of Commons today that if India chooses full independence from Britain," in our view she has the right to do so."

"It will be for us to help to make the transition as free and easy as possible," he declared during debate on the mission of three cabinet members who will go to India shortly to take up again the problem of self-government for India.

But, he said, "I hope the Indian people may elect to remain within the British Commonwealth.

"If she does so elect," he added, "it must be by her own free will, for the British Commonwealth and Empire is not bound together by chains of external compulsion."

Mr. Attlee said that Britain, in making a final treaty with India, was not "going to hold out anything to our own advantage that would be to the disadvantage of India."

Great Advantages

He said he thought India would "find great advantages" within the Commonwealth and warned that "no great nation can stand alone today."

Mr. Attlee said the cabinet mission was going to India "in a positive mood."

The three cabinet members who compose the mission are Lord Pethick-Lawrence, State Secretary for India; Sir Stafford Cripps, President of the Board of Trade, and A. V. Alexander, First Lord of the Admiralty.

They will leave next Tuesday and are due in India March 23.

Mr. Attlee said the government intended to give the mission "as free a hand as possible" in negotiating with Indian political leaders, and that the three "are going out to India resolved to succeed."

Powers Repealed

The House earlier advanced to third reading a bill repealing emergency powers of the British Central government in India providing for an all-Indian council to advise the Viceroy, Viscount Wavell. There was little discussion.

The bill, already passed by the House of Lords, also grants wider legislative powers to the Indian Legislature, which can modify laws passed by proclamation during the war emergency.

LATEST

'World Must Support U.N.O.'—Churchill

NEW YORK (AP) — Winston Churchill told a luncheon gathering at the Metropolitan Club here today that the world must stand by the United Nations' Organization and "nothing must be done to mar its integrity and unity, or weaken its sovereign power."

Scientist Arraigned

MONTREAL (CP) — Dr. Raymond Boyer, assistant chemistry professor at McGill University, was arraigned in court of sessions today on charges of unlawfully communicating information to the Soviet Union. He was remanded for preliminary hearing March 22 and bail was set at $10,000.

Powers Extended

WASHINGTON (AP) — The U.S. House of Representatives this afternoon approved by voice vote extension of the second War Powers Act for nine months beyond its June 30 expiration date — that is, until March 31, 1947. The act gives the government its rationing, allocation and priority powers.

Aqueduct Damaged

LOS ANGELES (AP)—Earthquake shocks felt in southern and central California early today caused earth slides which broke the Los Angeles aqueduct in San Canyon, in the Owens Valley, the City Bureau of Water and Power reported today.

New Portrait of Churchill Marks His Visit to U.S.

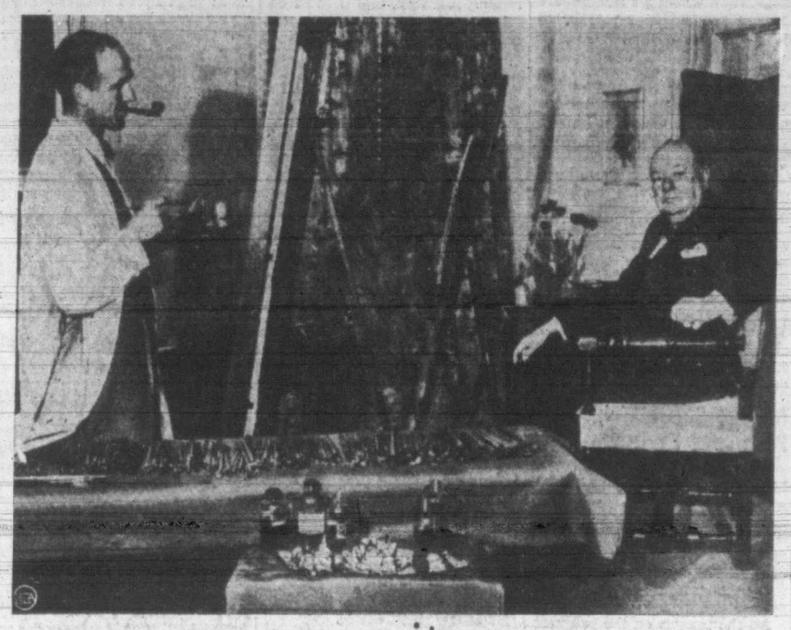

The wartime Prime Minister of Britain paused long enough in Washington to give the British-born artist Douglas Chandor an opportunity to paint a portrait of him. The late President Roosevelt commissioned Mr. Chandor to paint the "Big Three." The artist will go to Russia to complete the group.

Thousands Cheer Churchill As He Drives Through New York

NEW YORK (AP)—Wearing a black bowler hat and smoking his inevitable cigar, Winston Churchill rode through New York City's rain-swept streets today to the cheers of thousands.

Umbrella-holding crowds lined the route of the former British Prime Minister, who sat in an open automobile, second in a 10-car motorcade.

Hat On and Off

Mr. Churchill alternately pulled his hat down to shield him from the downpour, then removed it to acknowledge shouts from crowds, in some places four persons deep.

Along lower Broadway the colorful war leader held up his arm and gave the familiar "V for Victory" salute.

Mr. Churchill will speak tonight at an official city reception in the Waldorf-Astoria Hotel.

Extraordinary precautions were taken by Scotland Yard men and city authorities to guard Mr. Churchill in his hotel suite and during his drive through the city.

Mr. Churchill was expected to reply tonight to critics of his Fulton, Mo., speech last week and possibly to Premier Stalin's denunciation of the speech earlier this week.

Contents of the talk were secret. A member of Mr. Churchill's staff said the wartime leader had the only copy to use in delivery from 7.30 to 8 p.m., P.S.T., at an official city dinner.

Two communist members of the New York City Council said they would not attend a ceremony at the City Hall where Mr. Churchill will receive the city's Gold Medal and Distinguished Service certificate.

Occupying the dais with Mr Churchill will be 42 foreign ambassadors and ministers to the United States and official representatives of the United Nations' Organization.

The United States itself, however, will not be represented officially, and it still was not known whether Russia would be represented.

'Iran Will Fight' If Russians Come, Says War Minister

TEHRAN (AP)—Gen. Ahmed Sepehbod Amir Ahmedi, war minister, said the Iranian army was "ready to fight to the last man" if Russian troops should move toward Tehran from Karaj, 20 miles northwest of here, where he said trainloads of troops and ammunition are arriving nightly.

"Iran has shown to the world it is a peaceful nation, but if Russia commits an overt act, not only every soldier but every boy and girl in the streets will fight to defend their capital," the general said in an interview immediately following an audience with Mohammed Reza Pahlavi, Shah of Iran, Thursday.

The Shah, he said, plans to present the Iranian question again to the United Nations' Security Council, which will meet in New York city later this month.

Ahmedi said the Russian garrison at Karaj had been "increased fourfold" and that there were "three times as many Russians in Azerbaijan as a month ago."

He termed the reported concentration of troops and equipment a "definite threat to Tehran" and added that all necessary precautions were being taken to meet them.

The minister said the Russians have "only partially evacuated Semnan, Shahrud and Mshed, towns in northeastern Iran, where they announced they had begun evacuation March 2," and that he had recalled to Tehran an army column which Soviet troops turned back at Garmsar two weeks ago.

He said he considered it "hopeless for our forces to sit out there on the plains awaiting the pleasure of the Russians."

Canadian Beaten By British Corporal, Court-Martial Told

WINNIPEG (CP) — O. G. Jonasson of Port Arthur, Ont., today told an all-British court-martial here he had been "beaten-up" by Cpl. (acting-sergt.) J. H. Harvey at Oeyama, Japan, where he was a prisoner of war.

Harvey is charged with collaborating with the Japanese, ill-treatment of fellow-prisoners, and with wrongful retention of Red Cross parcels.

"He beat me with both fists until I could hardly stand," Jonasson, who served with the Winnipeg Grenadiers, said. "My lips were cut, and my face bruised."

He said he was beaten after the Japanese had caught him "looking for food." Sgt. Harvey was present.

"On Harvey's suggestion I was put in the Jap jail, and next morning sent to work without breakfast," he said.

Another witness, Pte. J. Aubert of Winnipeg, a Grenadier said the British army medical orderly had given him extra food in hospital.

He also said Harvey supplied a special dish for men working in the mine near the camp or in the nickel factory. He had made "stodges," a mixture of rice, bully beef, spam or whatever came in the Red Cross parcels.

Two brothers, Cpl. Ross Purse and Cpl. W. C. Purse, both Grenadiers, told of seeing Harvey take part in beating a Canadian and a U.S. soldier for theft of Red Cross parcels, and for stealing fish.

Churchill On CBC

CBC officials announced that Winston Churchill's broadcast regarding his recent speech at Fulton, Mo., will be carried twice tonight over stations of the corporation's Trans-Canada network. The address will be heard nation-wide at 7.30 p.m., P.S.T., with a repeat broadcast in the Pacific time zone at 11 p.m.

Dr. Felton Resigns As Health Officer

Dr. Richard Felton, who has been city health officer since 1929, today offered his resignation to the Union Board of Health, and asked that he be superannuated.

The Health Board decided to accept his resignation with regret, Ald. J. D. Hunter, chairman, said, and to recommend that he be rehired on a temporary basis as assistant medical health officer until a successor can be appointed.

The board will recommend to Monday's city council meeting that Dr. J. L. Murray Anderson, present assistant medical health officer, be made health officer. Ald. Hunter said, effective April 1.

Today was the first meeting of the full Union Health Board, with Esquimalt representatives present. Councillor A. C. Wurtele and Mrs. L. Perry were from Esquimalt.

Income Tax Cut On Payments In 1947 Predicted At Ottawa

By NORMAN M. MACLEOD
Victoria Times Staff Correspondent

OTTAWA—The present session of Parliament has opened on the cheering note of officially-inspired intimation from the Department of Finance that its budget will "give a break to the common man."

Last session's budget was designed to give "a break" to industry. The critical period of reconversion was being faced, and the government wanted to give some inducement to Canadian manufacturers to go all-out in civilian production. The aim was both to relieve critical civilian shortages and to make maximum employment available for demobilized servicemen.

This year, however the motive is different. The intention is to give relief to the individual taxpayer, and to commence as well to get rid of the various "nuisance taxes" to which recourse was had in the wartime quest for revenue.

CUT INCOME TAXES

Personal income taxes, it is intimated, will be cut right across the board, married and single men alike, but with the relief centring mainly in the moderate bracket incomes. Officials warn that the tax reductions may not be as great as taxpayers have been hoping. They say, however, that they will be worthwhile.

In the field of more general taxation, the 25 per cent levy on jewelry sales seems certain to go. The three cents per gallon federal tax on gasoline is strongly rumored to be on the way out, as well as the extra wartime taxation imposed on soft drinks, chocolate bars, chewing gum and similar confections.

No changes are expected, however, in the taxes on cosmetics, tobacco or alcoholic beverages.

A further cut in the excess profits tax is rumored in some quarters.

DEBT STILL SOARING

While the so-called "Common Man's Budget" is being prepared, Canada's national indebtedness continues to soar to new heights. Officials say, however, that this fact will not block the tax reduction plans. As one highly-placed individual explained it to me: "Governments have arrived at a new viewpoint in respect to public debt. Deficit financing is not the bogey that it was in the old days. To some extent we must gauge our tax policies on our economy rather than on our budget. The authorities are increasingly aware of the deadening effects of high taxes."

The fly in the ointment from the taxpayer's standpoint is likely to be the fact that the new rates will not come into effect until the calendar year 1947. Treasury officials say the complications which would result from any attempt to make the new rates applicable for the balance of the current year would be too complicated to be practical.

Montreal M.P. Held On Bail Of $10,000, 5 Others Not Named

(Text of Commission Statement, Pages 2 and 3.)

OTTAWA (CP)—In swiftly-moving sequence, the government today linked four more men with Soviet espionage activity in Canada and charged a Member of Parliament with violation of the Official Secrets Act, thus bringing to nine the number of persons so far identified in the month-old inquiry.

Five men, held incomunicado in the big R.C.M.P. Stanley Barracks in suburban Rockcliffe, still remain unidentified.

The men newly named in the inquiry were identified in the second interim report of the Royal Commission probing the ring, which said that some witnesses holding strategic positions had made "the significant statement under oath that they had a loyalty which took priority over the loyalty owed by them to their own country."

Three of them appeared in the Ottawa police court today and were remanded until March 20 on charges of violation of the Official Secrets Act.

H. S. Gerson of Montreal, former Munitions Department employee, faced eight charges, all under the Secrets Act, and Magistrate Glerm Strike set bail for him at $5,000.

Sqdn. Leader M. S. Nightingale, 40, of Montreal, former R.C.A.F. communications expert, had three charges and bail was set at $1,500.

Dr. David Shugar, 30, of Toronto, and native of Poland, former naval officer engaged in anti-submarine detection research, had one charge against him. Amount of his bail was not set.

The Member of Parliament now involved is Fred Rose, 38, colorful Labor Progressive Member for Montreal Cartier, who was arrested swiftly and quietly at his home here early this morning. He also was arraigned in court in Montreal during the forenoon on charges of conspiracy and violation of the Official Secrets Act of 1939. Bail was set at $10,000 and the accused was lodged in a cell at Provincial Police headquarters in the old courthouse pending posting of the bail.

The four men named in the commission's second report, released by Prime Minister King are:

Dr. Raymond Boyer of Montreal, assistant Professor of Chemistry at McGill University, who has been engaged since 1940 in secret research on the super-explosive RDX.

Harold Samuel Gerson, in his early 30s, of Montreal, former employee of Allied War Supplies Ltd., a Crown company which supervised the construction of chemical and explosives plants, and later an officer in the ammunition production branch of the Munitions Department.

Communication Man In R.C.A.F. Named

Sqdn. Ldr. Matt Simons Nightingale, 40, of Montreal, Bell Telephone employee who served in the R.C.A.F. from 1942 to 1945 in a service branch handling land lines communications on the east and west coasts and the Gander Airport Project.

Dr. David Shugar, 30, of Toronto, a native of Poland, a former employee of Research Enterprises Ltd., Toronto a Crown company engaged in radar and other scientific work, who later enlisted in the navy and worked on research on "certain equipment used in anti-submarine detection."

Of the 13 persons rounded up when the inquiry was launched Feb. 15, four—two men and two women — were identified in the commission's first interim report two weeks ago and already have been charged in court with conspiracy and with providing secret information to Soviet representatives. They are now out on bail.

The commission said it had not yet been able to complete the evidence relating to the five unidentified men still in custody, but hoped to be able to do so shortly.

The 5,000-word commission's report, which detailed at considerable length their activities with the Soviet-inspired ring, did not indicate when or whether they would be charged in court.

The report made no mention of Fred Rose, Labor Progressive Member of Parliament for Montreal-Cartier, who was taken into custody by R.C.M.P. officers Thursday.

Commission Has Wide Duties to Fulfill

The commission said the order-in-council under which it is conducting the inquiry requires it to report not only "upon which public officials and other persons in trust or otherwise have communicated, directly or indirectly, secret and confidential information," but also on "the facts relating to and the circumstances surrounding such communications."

It continued:

"The evidence discloses that one of the circumstances is that other Canadians, who are not government officials, have been the intermediaries through whom secret and confidential information has reached the Russian Embassy, as in the case of Dr. Boyer.

"As the evidence develops we shall be in a better position to deal with these intermediaries at a later stage.

"In conclusion we may add that we regret not having been able to complete, as yet, the hearing of evidence with regard to the five other persons who are detained under the provisions of P.C. 6444, passed on Oct. 6, 1945, but we hope that we will be able to do so shortly. . . .

"In a case of this nature where the evidence has revealed the existence of an organization constituting at least a threat to the safety and interests of the state, as evidenced by the fact that some witnesses holding strategic positions have made the significant statement under oath that they had a loyalty which took priority over the loyalty owed by them to their own country, and for that reason they acted as they did, and would unquestionably have continued so to act had they not been detected, we are of the opinion that should these persons be allowed communication with outsiders or between themselves until their activities have been fully investigated, some of the basic purposes of this inquiry would be entirely defeated."

Reporter Tells Communist M.P. Arrest Coming

MONTREAL (CP) — First word of the arrest of Canada's only Labor Progressive Member of Parliament came early today from Mrs. Rose, who said she did not know where he was in custody, or why.

Mr. Rose had time to proclaim he was innocent to a newspaperman telephoning him at the moment he was picked up by R.C.M.P. Later, Mrs. Rose, a dark, attractive Ukranian girl, appearing harried and pale, repeated to newspapermen her husband was innocent.

A native of Lublin, Poland, and only admitted Communist to gain a seat in the history of the 245-Member House of Commons, Mr. Rose had taken a quiet but conspicuous part in Parliament's opening ceremonies Thursday.

JOKES WITH NEWSMAN

Later, at his office in the Parliament Buildings, the balding, diminutive, 38-year-old man of Jewish birth, talked in jocular fashion with a Canadian Press reporter, who told him of his impending detention.

"What the heck have they got on me?" Mr. Rose asked the reporter, with a laugh and a shrug

"If I'm supposed to be the guy who gave away information on the last secret session of Parliament on reinforcements they are certainly being ridiculous," he said. "I know that information is supposed to have leaked out of that innocuous session, but certainly did not come from me."

Prior to being sent to Parliament in 1943, a by-election in the Cartier division of Montreal, Mr. Rose was a member of the national executive of the Communist Party, and is the author of a number of booklets.

ATTENDED GYMNASIUM

Receiving his early education at the "Humanistic Gymnasium" in Lublin, Mr. Rose came to Canada with his parents when he was 12 years of age, and continued his studies at the Mount Royal Public School in Montreal. An electrician by occupation, he was married in 1938 to the former Fanny Charness of Dunayetsy, Uraine. They have one child, Laura Rose.

A member of the Jewish Assistance and Social Organization and the Dominion Council of the Canadian Jewish Congress, he was defeated in the federal general election of 1935 when he was a candidate for the Commons. He was also defeated in the general election of the Quebec legislative assembly, but won a Commons seat at a by-election on Aug. 9, 1943. He was re-elected in the general election last June.

Soldier Says Yukon Sailors Drunk

WASHINGTON (AP) — The U.S. Congress heard today that on the day the liner Yukon foundered off Alaska last month with a loss of six soldier lives, ranking crew members "were so drunk they could hardly get around."

The assertion was made by a Texas soldier-passenger aboard the Alaska Steamship Co. vessel in a letter to the parents of an Altoona, Pa., soldier, Sgt. Lester S. March, who disappeared from the Yukon and is presumed dead.

In inserting the letter from Philip W. Moss of Denison, Tex., in the Congressional Record, Representative Emmery Brumbaugh (Rep., Pa.) said it indicates "gross criminal negligence."

Moss, who has since been discharged from the army, said he and Sgt. March became acquainted when both were stationed at Anchorage, Alaska. They were en route home together.

Moss wrote:

"The passengers were just left to do the best they could up until 9 or 10 o'clock the morning we went on the rocks, the ranking crew members were so drunk that they could hardly get around. However, a few of them, I would say about 10 or 12, were doing what they could."

A War Department spokesman declined comment on Moss' assertions except to say that the Yukon was a commercial steamship on which army personnel were passengers.

Enemy Could Destroy Whole Wheat Crop

A potential enemy might wipe out the wheat crops of Canada and the United States if there ever should be another war, through highly developed bacterial warfare, an expert on plant pathology said today before the Legislature's standing committee on agriculture.

The expert, Dr. William Newton, officer in charge of the plant pathology department of the Dominion Experimental Farm at Saanichton, said that wheat rust spores could be dropped from aircraft, and could even be dropped with apparent innocence from commercial aircraft, which would wipe out whole areas of wheat in a short time.

The spores could be carried by prevailing winds over long distances, Dr. Newton said, and dropped in Texas, could devastate the crops in Saskatchewan and Manitoba.

SAVE FUEL—SAVE FOOD
With
"Moffat" Gas Ranges

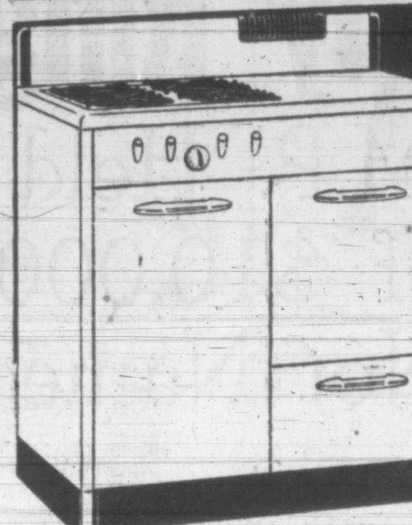

YES! WE HAVE THEM!

These sparkling enamel, 4-burner gas ranges have all the latest improvements. Speed and economy is yours with the right flame for every purpose, from the slow heating simmer flame to the giant speed burner for extra capacity cooking jobs. Other advantages include instantaneous top burner lighter . . . "Air-Stream" cooking top . . . large, super-insulated oven with non-sag oven racks . . . extra large utility compartment and many other features.

Perfect Baking!

Guaranteed with oven heat indicator and automatic oven heat control. This means uniform baking results without worry or loss of time.

PRICE................ $144.50

Floor Space: 36x24⅝ Inches—Oven, 16x20x13 Inches
Cooking Top to Floor: 36 Inches

Displayed at
KENT'S
641 YATES STREET E 7104

Second Spy Report Reads Like Thriller; Quotes Codes and Cables

OTTAWA (CP) — Text of second interim report by the Royal Commission investigating espionage activity, follows:

Since the date of our interim report of Feb. 28 last, we have heard a great deal of evidence, without as yet having been able to hear all the witnesses whom it will be necessary to hear to complete the investigation with which we have been charged. Forty-eight witnesses have been heard in some 44 different sittings of evidence which affects an additional number of persons, concerning whom we now report.

Dr. Raymond Boyer, assistant professor of chemistry at McGill University, was, since 1940, under an oath of secrecy, engaged in secret research on explosives under the National Research Council, the most important part of which concerned the making, by a process different from that previously employed anywhere else, of the explosive known as R.D.X.

While so engaged, Dr. Boyer was secretary of a subcommittee of the associate committee on explosives of the National Research Council, which was directly charged with the project. This subcommittee was at first called the research subcommittee and later the research and development subcommittee.

Project Successful, Produced Explosive

This project, carried on between the years 1940 and 1945, was successful and resulted in the building of a substantial plant in Canada where the product was manufactured in substantial quantities. Large quantities were also manufactured in the United States.

All the reports on the progress of this project were secret reports prepared for the National Research Council, and they are still secret, their distributions being limited to a comparatively few persons. Most of these reports were written by Dr. Boyer himself.

His name, and the fact that he had disclosed information with regard to this secret project, appear in documents in the Russian embassy produced before us by the witness Gouzenko. We have now heard Dr. Boyer and he has told us that commencing early in 1943, and continuing into 1944, he gave, for transmission to the Soviet Union, full information with regard to his work which he himself admits was secret. He said that with this information competent persons would be in a position to design a plant to produce the material in quantity.

Harold Samuel Gerson was employed from January, 1941, to July, 1944, by Allied War Supplies Limited, a crown company incorporated to supervise the construction of facilities for the production of chemicals and explosives, and later the production of these materials.

Gerson was assistant to the head of the production control department. Following this Gerson was employed by the department of munitions and supply until in or about November, 1945, when he became an employee of the War Assets Corporation, also a crown company.

In the department of munitions and supply he was secretary and chief of the records division of the ammunition branch. While still with Allied War Supplies Limited, he was on loan to the department of munitions and supply on occasion, and after going to War Assets Corporation, had still some duties to perform in the department. In connection with all of these positions he was under an oath of secrecy.

In the notebook of Col. Zabotin there is a page which reads in part:

"Gray . . . chief of the branch of the directorate for procuring war material . . . for the Allies. Taken to work on 1-9-42. Works well. Gives material on shells and cannon on photos."

"Gray" is the cover name used by the embassy for Gerson. The material Gerson supplied was not, however, later on limited to photos.

Zabotin Report On 'Gray' Produced

Gousenko also produced a document from the embassy in in the handwriting of Gerson, as he admits to be a fact which is a copy of part of a report dealing with the testing of certain projectiles in England by the United Kingdom authorities. These reports were sent regularly to the Canadian authorities from England, and were secret documents.

In a telegram of Aug. 25, 1945, from Col. Zabotin to "The Director" in Moscow, it is stated:

"Gray was earlier given the task of taking all necessary measures for staying on his old job. At the last contact the latter stated that in the near future great reductions will begin. In the event that it will be impossible to remain on the old job, Gray proposes to form a geological - engineering consultative office in Ottawa. Gray is a geological engineer by profession, and, therefore, can head this office.

"The expenses for organizing the office are as follows: Rent of premises $600 a year; wages for one clerk, $1,200 a year; office equipment, $1,000; payment to Gray as director, $4,200 a year — altogether it needs $7,000 a year. Gray said that Canada is entering a 'boom' period in the mining industry, and it is therefore very likely that within two years the office will be in a position to support itself. The initial expenditure of its operation will be returned in the future.

"Gray thinks that it is necessary to begin establishing the office gradually, that is, prior to his completion of the work at the old place. I beg to get your decision."

In August, 1945, reductions in the staff of the Department of Munitions and Supply were being made on an increasing scale and Gerson did discuss with his superior staying on in the government service. He is an M.Sc. in geology of McGill University and contemplated going into private practice if he could not remain in the civil service.

The figures mentioned in the telegram, he admits, constitute expenses he would incur in setting up private practice, 4,200 being his then salary in the department. Gerson's continuance in the public service was evidently desirable to the U.S.S.R. so as to insure the continuance of the flow of information from him.

Moscow Receives Gerson's Report

In a further telegram from Moscow, "The Director" telegraphed Col. Zabotin as follows:

"In the Mail of 23/8/1944 were received from you Gray's two materials, the monthly reports on the research of technological questions in the field of production of war materials. On the basis of short and unrelated data it is impossible to judge the method and work of the Canadian and English production of explosives, powders and chemical materials. It is therefore desirable to obtain the following information:

"1. The method and technological process of the production of explosives. 2. The formula for plastic explosives, the production of T.H. and H.S. (their composition, purpose and specified qualities). 3. The application of picrite and nitroguanidine. 4. The technique of producing the capsules of detonators and igniting capsules. Wire to whom do you consider it possible to give the said task.

"If Bacon still keeps on working in the artillery committee, this task should be handed over to him."

Col. Zabotin replied to his telegram as follows:

"1. The tasks will be detailed to Gray, Bacon and the professor through Debouz. The professor is still on duty away from home. Debouz will meet at the end of the month.

"2. Martin received reply from Dekanozov with permission to return home. As a result of Martin's work at the San Francisco conference and his sickness about a month, the latter was unable to write all his reports on your task. The question of the current situation in Canada after the elections and the interruption of the class forces in the country, he will write at our place and we will send them to you by courier, while the remaining questions of the task he will write at the centre."

The "professor" was the cover name for Dr. Boyer. "Bacon" was the cover name for one of the persons detained whom we have not as yet been able to hear, while "Debouz" is the cover name for the intermediary who obtained the information, already referred to, given by Dr. Boyer. "Martin" was the cover name of Zhelvinov, the head of the Tass Agency in Ottawa.

Wife's Relatives Used As Mediums

Another telegram from Zabotin to "The Director," bearing date 28-4-44, reads in part as follows:

"Gray's wife has relatives in Bukovina and Bucharest. Apart from the relatives she has many acquaintances among doctors and other specialists. Recently Gray handed Davie a reply of the Canadian Red Cross of March, 1942, wherein it is announced that the relatives of Gray's wife are in their own places, that is in Romania. Gray's wife, through Gray, asks advice as to whether it is possible to send them money or other things.

"Davie replied that this was a complicated and difficult question, and that he could not promise anything. He suggested he be furnished with addresses and letters from Gray's wife for these acquaintances. In the letters it could be proposed (that is through Gray's wife—he will agree to that) that they contact the man who delivers the letters. If you agree to such an idea we shall receive the addresses and letters from the wife of Gray. Roofs of the doctor and other specialists."

"Davie" is the cover name for Maj. Sokolov. "Roofs" is a cover expression indicating secret activities. Gerson's wife, or her family, he has told us, did receive a letter from the Canadian Red Cross in reply to inquiries made regarding relatives in Europe. The telegram indicates that Mrs. Gerson's acquaintances among professional people in Bukovina and Bucharest might be employed to receive and transmit letters in secret.

Another document produced before us by Gouzenko shows that correspondence on one single subject handed over by Gerson amounted to 150 pages.

On all the evidence, including certain admissions made by Gerson himself, it is clearly established that the latter has communicated, over a considerable period, secret information to the

(Concluded on Page 3)

THE NEXT STEP . . .
When your doctor hands you a Prescription the next important step is to have it properly compounded. You can depend on us for a skilled, professional and prompt service.
FORT AT BROAD — McGill & Orme LIMITED — PHONE GARDEN 1196
PRESCRIPTION CHEMISTS

Kingham's offer this advice
To all who would be wise
Be sure and order early
Next Winter's coal supplies.
A Coal & a Service worth Crowing about
phone Kingham's E 1124
KINGHAM-GILLESPIE COAL CO. LTD.

ANNOUNCEMENTS

A variety of hats in straw and felt, at the little shop at 737 Pandora; zippers, leather belts. Bird house, correct for wrens, with removable roof, $1. Committee for Medical Aid for China. ***

* * *

Art Course, "How to Look at Pictures." Subject this Friday: "The British School." Lecturer, Mr. W. P. Weston, at the Oak Bay Municipal Hall, at 8 p.m. Single lecture $1. ***

* * *

Canadian "Scripture Union" Traveling Secretary, Maurice Flint, will show sound picture "The Road to Damascus" to High School students Saturday night at 7.45 at 734 Fort Street under the auspices of the Inter School Christian Fellowship. He will address teachers at the Y.W.C.A. Sunday, 3.30 p.m. Mr. Flint is an ordained Anglican minister, ex-chaplain of the R.A.F., and spent many years as missionary in the Arctic. ***

* * *

Church and Labor Association will meet Friday, 8 o'clock, at Y.M.C.A. ***

* * *

Dear Ma: Get "The Letters of a Prairie Dog" at all department and book stores. It's a scream." ***

* * *

Do you believe in public ownership of utilities? Attend the film forum of Junior Chamber of Commerce at the city hall, March 15. The film "Tennessee Valley Authority" will precede discussion period. ***

* * *

"Gauntlet to Overlord" — the story of the Canadian Army by Ross Munro. A full account of the First Canadian Army from its formative days in England to the end of the war. Second printing now available. The Marionette Library, 1019 Douglas Street. ***

* * *

Rummage Sale at the St. Barnabas' Schoolroom, cor. Cook and Caledonia Avenue on Saturday, March 16, at 9 a.m. ***

* * *

Rummage sale, Florence Nightingale Chapter, I.O.D.E., 1218 Government, Saturday, March 16, 9 o'clock. ***

* * *

St. Joseph's Hospital annual linen shower, at Nurses' Home, Collinson Street, March 19, 3 to 5 o'clock. Afternoon tea and musical program. ***

* * *

The monthly general meeting of the Naval Veterans' Branch No. 42, Canadian Legion, will be held in the Branch clubrooms Friday, March 15, at 8 p.m. A full attendance of members is requested. ***

The Esquimalt Community Club will hold a bingo and cribbage evening on Saturday, March 16, 1946, at the home of Mr. and Mrs. J. Bryant, 883 Wollaston Street, at 8 p.m. Admission 25c. (Take No. 4 car or any Esquimalt bus to Head Street.) ***

* * *

Twilight Recital by Victoria Masonic Choir, at First Baptist Church, Sunday, at 3. ***

* * *

Why not meet your friends at the Zetland for lunch, tea or dinner. Good home-cooked meals pleasantly served. You are always welcome. G 3216 for reservations. ***

* * *

Why pack a lunch? We deliver to your office, store or plant, a Box Lunch for only 25c. Phone E 9522. ***

* * *

Women's Canadian Club, bursary bridge, Wednesday, March 27, 2.30 p.m., Sirocco. Tickets, including tea, $1, for sale at Fletcher's and Scurrah's. ***

College Students In Mock Pariament

Revision of the B.N.A. Act, with special reference to education, and a note of censure to Spain, provided discussion topics for members of the Victoria College who participated in a mock parliament, patterned after the Canadian House of Commons, in the auditorium of Victoria High School Thursday night.

Douglas Williams was prime minister and leader of the People's Proletariat, which party had won 21 seats in the elections held a few weeks earlier. Donald L. Holms was leader of the opposition, with 18 seats under the banner of the Liberal Progressive Party. Michael Creal led the Retrogressive Conservative Party, which held 12 seats.

Denis Crockett, minister of education, pointed out what he felt were disadvantages of clause 93 of the B.N.A. Act, and advocated teacher retraining.

Future teachers of Canada should be trained from the age of three, Mr. Crockett said. His statement created considerable tumult with the leader of the Liberal Progressives calling it "typical proletarianism."

Later in the debate Donald Holms received many hear, hears and table poundings from his party members when he referred to the prime minister's statement that the latter had taught school in a barn for 10 years.

David Braide, represenative for Ottawa, speaking on trade and export, said that any form of export would benefit Canada.

Ronald Grant, president of the College Forum which sponsored the presentation, was speaker of the house.

AVAILABLE FOR HOME TREATMENT
Through Drug and Dept. Stores
Dandruff treatment long recommended by barbers—now available in bottles, for home use—
60c - $1.00
BOOSTER

SERVICE . . .
Repairs, Maintenance for
● PLUMBING
● HEATING
● OIL BURNERS
● COAL STOKERS
NOW POSSIBLE
C. J. McDowell
1000 DOUGLAS STREET

RED CROSS CARRIES ON
Join Now!
PANTORIUM

BABY CRIBS
19.50 to 42.50
Terms: W.P.T.B.
CHAMPION'S LTD.
727 FORT ST. E 2422

COMPARE SAFEWAY'S LOW PRICES
Compare prices! Why, yes—it's a fine old custom! Here at Safeway, you will find prices consistently low, low enough to make your food budget seem generous, week in and week out. Make the test, Compare. Save at Safeway.

Genuine ENGLISH GABARDINE Suitings
Just Arrived . . . TWENTY SUIT LENGTHS ONLY
This English Gabardine is guaranteed 100% pure wool, made in England. For best selections select yours now! Also a fine selection of English Fine Worsteds and Scotch Tweeds.
"DO NOT HESITATE" If You Want the Best
The old saying is "Those who hesitate are lost."
In this case it's—"Those who hesitate it's gone!"
SO-O-O ORDER YOURS NOW!
ASK SERVICE: GUARANTEED SATISFACTION!
CHAR[illegible]E HOPE & CO.
E 3212

4-PIECE
Bedroom Suites
Walnut Finish
$84.50
MACDONALD'S
LTD.
Furniture - Appliances - Chinaware
CORNER DOUGLAS AND VIEW
"WHERE ALL VICTORIA SHOPS"

SATURDAY SAVINGS AT COPP'S

New—
★ Anklets
★ D'Orsays
★ Slings
★ Bow Pumps
★ Spectators

SUEDES
GABARDINES
SMOOTH LEATHERS
in Cuban and Spike Heels
4.40 – 5.95

★ FLATS ★ ★

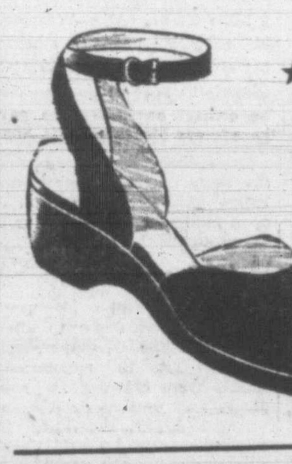

SADDLE OXFORDS
ANKLETS
CASUALS
MOCCASIN OXFORDS
HUARACHES
3.45 - 4.95

CHILDREN'S SHOES
SAVAGE OXFORDS
A new shipment of these well-fitting "Savage" Oxfords. Sizes 8 to 3.
3.25 and 3.75

SPECIAL for SATURDAY'S SELLING
Smart little oxfords in brown calf, finished with good leather soles and rubber heels.
Sizes 5 to 7½ 1.59 | Size 8 to 10½ 1.79 | Sizes 11 to 2 1.98

WHITE BOOTS

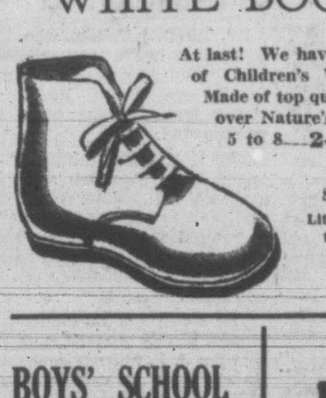

At last! We have a few pairs of Children's White Boots. Made of top quality leathers over Nature's lasts. Sizes 5 to 8 2.75 to 4.50
WHITE SLIPPERS
Little girls love them. Sizes 2½ to 6
1.59

NEWEST STYLES in MEN'S DRESS SHOES
★ MOCCASIN TOES
★ POINTED TOES
★ ROUND TOES
★ DUTCH TOES
★ LOAFERS
in Fine Quality Kid — Calf and Pebbled Leathers

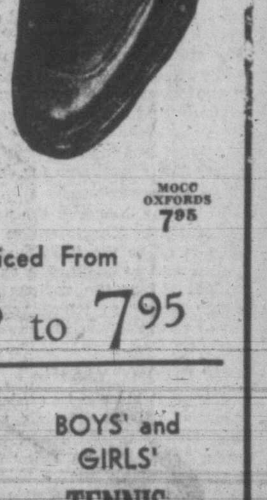

MOCO OXFORDS 7.95
Priced From 5.95 to 7.95

BOYS' SCHOOL SHOES
BOOTS and OXFORDS

Copp The Shoe Man
1316 DOUGLAS ST.

BOYS' and GIRLS' TENNIS SHOES

SPRING IS IN THE AIR and SPRING AND

SUITS GO TOGETHER

22.50 to 45.50

Young and gay Suits in delightful styles and colors that flatter at every angle . . . gather admiring glances at every turn. Lines and detail new.

TERMS According to Wartime Prices and Trade Board Regulations

A beautiful spring is yours for the choosing from our collection.

A small deposit will hold your Suit until Easter.

Plume Shop Ltd.

747 YATES ST.
Phone E 5621

Soviet Planned to Set 1 Suspect Up In Business With Salary of $4,200

(Continued from Page 2)

representatives of the Soviet Union in violation of the Official Secrets Act, and we so report.

Sqdn. Ldr. Matt Simons Nightingale attended military school in Mobile, Alabama, and graduated from McGill University in 1928 with the degree of B.Sc. in Engineering. He also attended a private course at the same institution on transmission and engineering telephone work, and later was employed as a draughtsman with the Northern Electric Co., a company manufacturing telephone equipment.

In 1928 he joined the Bell Telephone Co. of Canada as telephone transmission engineer, where he remained until 1942, when he enlisted in the R.C.A.F. and was posted to the branch land lines, technical section, until the early months of 1945 when he returned to the Bell Telephone Co. of Canada on his discharge.

While in this special branch of the R.C.A.F. he was mainly concerned with land lines communication on both the east and west coasts and also worked on the Gander Project, which embodies one of the main system of communication on the east coast. He acknowledged the secret nature of the duties entrusted to him throughout.

The original telegrams from the Russian Embassy to Moscow give, as to Sqdn. Ldr. Nightingale, known in these telegrams under the cover name of "Leader," items which he admitted having supplied, to wit, his photograph and information as to the nature of his experience with the Bell Telephone Co. and the R.C.A.F. One document from the Embassy reads in part as follows:

"Squadron leader:

"Mat Nightingale, 155 O'Connor St., Apt. 1, telephone 2-4545. Sam is known to him as Walter. The first meeting took place 19.12/44 at 21 o'clock at the house.

"Possibilities: 1. Network of airdromes in the country (both coasts). 2. Map of the coast.

"Prior to the war he worked with the Bell Telephone Co. On 25/1/45 he advised Brent about his demobilization. He is going to the Bell Company. Next contact on 24/2/45 at 20.30 at the corner of Elgin-MacLeod Sts. At the contact on 24/2/45 he gave the address Montreal, 1671 Sherbroke 57, (51). Telephone 1-1684. Next contact 24/3/45 at 20.30 Metcalfe-Somerset. He will give the coast (R.A.F.) and listening-in on the telephone.

"Task—1. Recruiting (call-up); 2. Materials of the company; 3. Dubox—Gini—Hoa."

"Brent" is the cover name for Lt.-Col. Rogov. "Dubox" means a hiding place. "Gini" is a cover name for an individual.

Met Soviet Colonel By Chance On Train

Heard as a witness, Nightingale said that after meeting Lt.-Col. Rogov by accident on a train between Ottawa and Montreal, he had several meetings with Rogov at his own apartment and on the street in Ottawa and Montreal and in Rogov's room in Montreal on one occasion. In these conversations he says various subjects were referred to in a general way amongst which were the following, namely, listening-in telephonic devices, linking up of airports, land lines communications, network and location of airdromes, maps of the R.C.A.F. and, possibly, the Gander Project, some of which matters were of a secret nature.

His interview with Rogov, his explanation of those interviews which we are unable to accept, his association with other persons involved in the matter which is the subject of the present investigation, the references to him in the documents found in the Russian Embassy, as well as the fact that documents of a secret nature belonging to the R.C.A.F. which he should not have retained were found in his possession after his discharge, suggest to us that, if he did not in fact give to the U.S.S.R. secret and confidential information, he may very well have conspired to furnish such information. Furthermore, his unauthorized retention of the above mentioned documents would appear to have been in violation of the provisions of the Official Secrets Act.

Dr. David Shugar is a Ph.D. in physics, McGill University, having been born in Poland in 1915. From January, 1941, until February, 1944, he was employed at Research Enterprises, Limited, Toronto, when he entered the navy, becoming a lieutenant in the directorate of electrical supply. He remained in the navy until his discharge Jan. 31, 1946. Subsequently he was employed in the Department of Health and Welfare. While in the navy, Shugar was engaged on research with respect to certain equipment used in anti-submarine detection. In the course of his duties he had to visit various naval establishments, including laboratories, in Canada, the United States and the United Kingdom.

Although Gouzenko had never seen him, he knew who Shugar was and the work in which he was employed. In a document produced by Gouzenko headed "Assignment No. 1, Sam to Shugar" outlining information desired from Shugar, seven subjects of inquiry relating to anti-submarine detection are laid down, all of which information, Shugar has told us, was either in his possession in connection with his work, or accessible to him at naval headquarters.

In a later document headed "Task No. 2," assigned to the same agent, the following item appears:

"Communicate how the matter stands of the former assignment for Lieut. Shugar."

The answer made by the agent to Rogov is indicated by what Rogov wrote on the document against the above item, namely:

"At the present time he is working Maritime staff. He has consented to work for us, but with special caution. He has been under observation."

Shugar admitted having met the agent to whom we have referred above on at least three occasions, and that the agent was inquisitive.

A telegram from Col. Zabotin to Moscow No. 222 reads in part as follows:

"We have agreed with Sam about the transfer of connections to us with Prometheus. The latter is at present in Florida. The transfer will take place in the town of Sam. I consider it expedient to give Brent the connection with Prometheus. Sam promised to give us several officers from central headquarters of the active forces. At the present time it is fairly difficult to do this, as changes in the staffs are taking place by officers returning from overseas."

"Prometheus" is the cover name used to denote Shugar and "Brent" was Rogov.

In reply the "Director" telegraphed to Zabotin:

"To Grant.

"Your telegram No. 232.

1. In my telegram of 19-7, I have advised that until the information is received from Prometheus and until his possibilities in the Navy Department are established, contact with him should be maintained through Frank. Should it prove that Prometheus is a truly valuable man to us, direct contact may then be established with him. However, it is not desirable to entrust Brent with making the contact. If you should find no objection, it is better to let Chester make this contact. Have in mind that we have here almost no other information on Prometheus except his family name and his place of employment.

"Wire in full his name and family name, his position in the Navy Department and the address of his residence. Collect the remaining data and send by mail.

"2. As for obtaining persons from the said departmental services, we are interested. Let Frank, after the staffs have been set up, recommend one or two candidates for our consideration."

"Chester" was the cover name for Capt. Gorshkov, who acted as chauffeur for the Soviet Military Attache in Ottawa.

Shugar denies having given, or having agreed to give, any secret information, but has no explanation for the existence, in the documents above referred to, of the references to himself. We were not impressed by the demeanor of Shugar, or by his denials, which we do not accept. In our view we think he knows more than he was prepared to disclose. Therefore, there would seem to be no answer to the evidence before us, to a charge of conspiring to communicate secret information to an agent of the U.S.S.R.

These four persons are, or were, all government officials, or persons holding positions of trust. All have been heard before us as witnesses and, in accordance with sections 12 and 13 of the Inquiries Act, Cap. 99, R.S.C., 1927, have been offered the opportunity of having counsel. Two of them declined, and two others, after consultation with counsel, stated that they did not wish to call evidence, or to have representations made to the commission by counsel on their behalf. Accordingly, we have been free to report with regard to them as above.

We may also point out that under P.C. 411, which is our authority for the present inquiry, we are required to report not only "upon which public officials and other persons in trust, or otherwise, have communicated, directly or indirectly, secret and confidential information," but also upon "the facts relating to and the circumstances surrounding such communications."

The evidence discloses that one of these circumstances is that other Canadians, who are not government officials, have been the intermediaries through whom secret and confidential information has reached the Russian Embassy, as in the case of Dr. Raymond Boyer. As the evidence develops, we shall be in a better position to deal with these intermediaries at a later stage.

In conclusion we may add that we regret not having been able to complete as yet the hearing of evidence with regard to the five other persons who are detained under the provisions of P.C. 6444 passed on Oct. 6, 1945, but we hope that we will be able to do so shortly.

On Feb. 14 last we concurred in the advice given by counsel for the commission to the Honorable the Minister of Justice that certain named persons should be detained, and we did so because of the serious nature of the disclosures then indicated by the evidence we had heard, and the fact that cover names of persons who had not been identified appeared in the evidence which indicated that the ramifications of the disloyal practices and the persons engaged therein might be even greater than then appeared and might well be continuing.

In effect the matters with which the inquiry was concerned appeared to us to be of so serious a nature from the national standpoint that we believed the course advised by counsel should be pursued in the exceptional circumstances existing. The further evidence which we have heard has not caused us to change this view but, on the contrary, has confirmed it.

In a case of this nature where the evidence has revealed the existence of an organization constituting at least a threat to the safety and interests of the state, as evidenced by the fact that some witnesses holding strategic positions have made the significant statement under oath that they had a loyalty which took priority over the loyalty owed by them to their own country, and for that reason they acted as they did, and would unquestionably have continued so to act had they not been detected, we are of opinion that should these persons be allowed communication with outsiders or between themselves until their activities have been fully investigated, some of the basic purposes of this inquiry would be entirely defeated.

Court Hearing On Use of Credit

NANAIMO (CP) — Trial of Harold Norman Cross, Ladysmith furniture dealer, on a charge of knowingly assisting a veteran to attempt to use a re-establishment credit in a manner not authorized under the War Service Gratuities Act, was adjourned Thursday until Monday at the request of the defence.

Cross also is charged with attempting to collect compensation for assisting the veteran, Aldon John Tyndall, to obtain benefit of a re-establishment credit.

Officials of the Department of Veterans' Affairs and R.C.M.P. officers appeared as Crown witnesses Thursday.

Testimony showed Tyndall had a $391.50 veteran's credit. He needed money, he testified, admitting he had made himself a party to a defrauding act, figuring that he could get cash instead of furniture by dealing with the accused.

Thefts Discourage Sale of Comic Books

VANCOUVER (CP)—A survey of Vancouver news dealers showed Thursday that many have stopped handling comic magazines and other dealers may follow suit because children continue to steal that type of publication.

The dealers said that with the children stealing the magazines, it is too much trouble to handle them.

Doctor Says Smoking Affects Night Vision

ATLANTIC CITY (AP) — Dr. Charles Sheard of the Mayo Clinic told biologists here Thursday that smoking two standard cigarettes interferes with seeing well in the dark.

The cigarettes cause a 15 to 30-minute delay in the time eyes require to adjust themselves to see well in dim light, such as a darkened theatre or starlight, the doctor said.

When filters were used which extracted the nicotine from the smoke, there was no effect on night vision.

RED CROSS CARRIES ON
Join Now!

Longish or Shortish

. . . with or without belt . . . fitted or loose . . . strictly dressy or smartly sports . . . no matter what your fancy in a Coat for spring and summer we feel very certain that you'll find it now among these altogether fascinating new arrivals at Malleks. Loveliest light Pastel shades, including the VERY popular (but hard to find) Ash White. Shorty models from $22.95 . . . other styles from $27.50.

FURS AND WOMEN'S READY TO WEAR
Malleks
1212 DOUGLAS

World Now Learns Von Model Killed Self in April, 1945

HERFORD, Germany (AP)—Field Marshal Walther von Model, who had been hunted since his army was crushed in the Ruhr trap a year ago, took his own life with a revolver April 21, 1945, British intelligence officers said today.

They said he feared that if he surrendered himself to the western Allies he would be turned over to the Russians as a war criminal.

Von Model, who was a group commander on the Russian front prior to being transferred to the Western Front, was among the German officers accused by Russia of being responsible for deaths of 577,000 persons in concentration camps in Latvia and the deportation of 175,000 others as slave laborers.

The accusations were contained in a report submitted last April 9 by a Soviet investigating committee.

The report said that "German fiends" under Von Model "spared no one. They murdered men and women, healthy and sick, children and old people" in mass extermination camps near Riga.

The suicide of Von Model and the secret burial of the body were carried out at Duisburg, Germany, after his armies had been annihilated, the intelligence officers said.

The British officers added that a description of the death was given by the field marshal's own chief of intelligence, Lt.-Col. Michael, who was taken into custody recently.

The officers quoted Michael as saying:

"On April 21, 1945, Field Marshal Model shot himself in my presence in a wood near Duisburg. I buried him and am, as far as I know, the only person who knows where his grave is. He chose death because he had been accused of being a war criminal by the Russians.

"In the course of conversations I had had with him over a period of days, I expressed my opinion that the western powers would hand him over to the Russians—and it was this which decided him."

Corporation to Build 6,000 Houses in 1946

OTTAWA (CP)—Housing Enterprises of Canada Ltd., a corporation set up by insurance companies to finance low-rental housing—will construct 6,000 housing units in various Canadian centres this year, D. H. Storms, general manager of the corporation, said at a meeting of the Canadian Construction Association here Thursday. The houses would be built in various cities, including Vancouver, he said.

LOANS
$20 to $1,000
Without endorsers or bankable security

Before you borrow anywhere, look at the table below and see how little you pay each month on a loan at Household's reduced rate of only 1½% a month on the unpaid balance. This rate is one-fourth less than the maximum rate permitted by the Small Loans Act applicable to loans of $300 or less. No endorsers or bankable security required. Just say how much you need and how you want to repay. One day service.

Cash Loan You Get	Choose a monthly payment plan				
	6 payments	10 payments	12 payments	15 payments	20 payments
$ 25	$4.39	$2.71	$2.29		
50	8.78	5.42	4.58		
100	17.55	10.84	9.17	$7.40	
150	26.33	16.27	13.75	11.24	
200	35.11	21.69	18.34	14.98	
300	52.66	32.53	27.50	22.48	$17.47
500	87.76	54.23	45.84	37.47	29.12
700	122.87	75.90	64.18	52.46	40.77
1000	175.53	108.43	91.68	74.94	58.25

HOUSEHOLD FINANCE
Corporation of Canada
Established in Canada in 1928
620 View St., at Broad
Second Floor, Central Building
G-arden 4189 VICTORIA, B.C.
K. M. Lyons, Manager

Guaranteed to write 2 years without refilling!

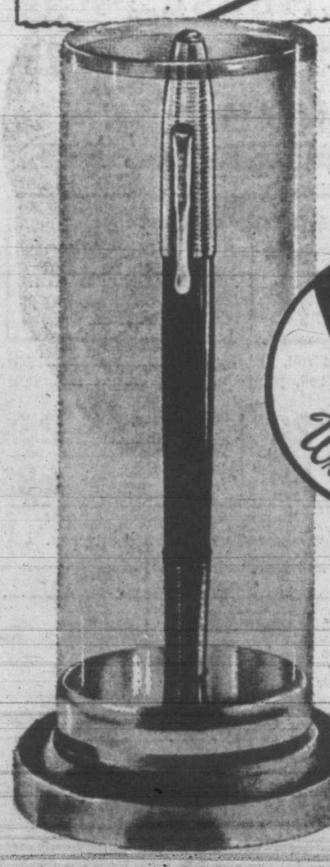

Write on the Ball

Reynolds Pen
INTERNATIONAL

Now at Cunninghams—the Reynolds "Miracle" Pen. Non-leaking, non-blotting, satin-smooth writing without filling! The secret is a minute steel ball revolving in a socket in the pen's point. It "picks up" and feeds the special satin-flo ink so smoothly you can write easily, continuously, without effort! See it today at Cunninghams!

$14.54 Tax Included

Including desk stand and modern streamlined gift package.

GUARANTEE: If the Reynolds International Pen fails to write during two years after the date of purchase, return it to your dealer and we will immediately give you a new pen.

FRIENDLY SERVICE
Cunninghams
CUNNINGHAM DRUG STORES LTD.

Garden Equipment

Call at Coast Hardware for All Your Garden Needs

STURDY WHEELBARROW with removable sides 7.95

SHOVELS—Long and D handle, round and square blade.
SPADING FORKS and HOOK FORKS.
RAKES, HOES, PRUNERS, TROWELS, HAND FORKS, WEEDERS, ETC.

SPECIAL VALUE
Large Glass Chick Water Feeder. Regular 1.50. Now ..... 75¢

COAST Hardware
★ 1418 DOUGLAS ST. ★ ★ ★ E-2213 ★

Victoria Daily Times

4 FRIDAY, MARCH 15, 1946

Established 1884

Published Every Afternoon Except Sunday by Times Printing and Publishing Company Limited Victoria, B.C.

Member of the Canadian Press Ltd.

The Canadian Press is exclusively entitled to the use for republication of all news dispatches credited to it or to the Associated Press in this paper and also the local news published therein.

Member of Audit Bureau of Circulation

SUBSCRIPTION RATES: City Delivery, $1 per month. By mail (exclusive of city)—Canada, Great Britain and United States, $9 per annum; elsewhere, $1.50 per month. One year in advance, $8; six months in advance, $4; three months in advance, $2; less than three months, 75c per month.

ANOTHER SESSION BEGINS

APART FROM THE FACT THAT THE Speech from the Throne with which the Governor-General opened the second session of Canada's 20th Parliament yesterday will be his last—the Earl of Athlone shortly will be succeeded as the King's representative to this Dominion by Field Marshal Viscount Alexander of Tunis—the relatively lengthy document which he read to the assembled members of both Houses conformed to the usual custom and omitted much on which the electorate would like specific information. It could not very well be otherwise. Its contents nevertheless comprised a substantial catalogue of unfinished business, largely a war and post-war agenda, demanding legislative treatment with courage and vision. And the public will have to rest in patience while the Minister of Finance scans the nation's economy and decides what he is going to do about taxation in the next fiscal year. His budget proposals will remain his own secret for the time being; one of his colleagues threw out the hint the other day that some relief might be expected.

The Speech makes pointed reference to the government's intentions in respect of food for a starving Europe, its program for the stimulation of international trade, its determination to maintain its controls in conformity with the nation's capacity to increase the production of such commodities as are in scarce supply—a course requisite to prevent inflation and to safeguard the public welfare—and to bend its efforts toward the promotion of a better understanding between the nations. While these and other items of the session's agenda were taken for granted, the fact remains that the deliberations of the coming months will have to pay due regard for Canada's enhanced diplomatic and economic status and her new opportunities for more efficient service to her own people in particular and to the world in general. As a creditor nation, as the senior overseas member of the British Commonwealth, as an important adherent to the principles enunciated in the Charter of San Francisco, and as an influential political unit in the Western Hemisphere, her lawmakers again assembled at the national capital are faced with heavier responsibilities than any of their predecessors.

One reference in the Speech, of course, will arrest the attention of thousands of Canadians at once. It is that which holds out some promise that, under the administration of one Minister of the Crown, the housing problem will be tackled realistically and with promptitude. No formal documentary pronouncement is required to re-emphasize the difficulties which have barred the way to the construction of more than a comparative handful of homes. In practically every settled community which boasts the nomenclature of town, hundreds of families are living under make-shift housing conditions and, what is more tragically serious, in thousands of instances a definite threat to public health exists because of slum-like overcrowding. If the second session of the 20th Parliament makes but moderate progress in respect of the less personal items of its business, therefore, it will contribute greatly to the national well-being if it approaches the housing problem with appropriate energy.

ISOLATIONIST DILEMMAS

PERHAPS THE REAL FEAR HAUNTING the waking hours of the economic isolationist is that international collaboration in world trade may lower his regional standard of living. He would dissolve domestic inflation of values in terms of goods and services by deflating his money values in terms of foreign exchange—hoping thereby to escape the dilemma created by his follies.

The economic isolationist thinks he can control domestic prices by decreasing production to within the limits of domestic exchange, and by having as little as possible to export he can escape the competition of imports. His economic horizon is narrowed to his own particular interest. Thus he is convinced that legislation to carry out his conception is the road to salvation. He cannot connect cause with effect, because he always thinks in terms of money instead of in terms of goods and services. He regards stabilization by legislation as security, because he pins his faith to a monetary level of value, as expressed in wages. He wants protection in everything he produces so as to obtain as high a price as possible in the domestic market; but he also wants free trade in everything he buys.

The economic isolationist really believes he can rope the world off into regions which he carefully surveys as containing all the raw materials necessary to support himself. Then he can plan his own economy successfully, and all it needs is legislative enactment to make him secure. That is what Colonel Peron would try to do in the Argentine, for he believes, as Hitler believed, that if his neighbors, beginning with Uruguay, refuse to conform to his determination of what is good for Argentina, he could call upon the strongest army in South America to enforce his decisions.

POLEMICS AND PRACTICALITIES

REGARDLESS OF WHAT MR. CHURCHill said in his Fulton, Mo., speech last week, it will have been noted that the observations of the Soviet press and Marshal Stalin on its contents and implications, have carefully avoided any direct reference to the British government. And since the distinguished statesman now visiting the United States happens to be the leader of His Majesty's Loyal Opposition, free from ministerial control or influence, such opinions as he may rightfully consider himself at liberty to express should be entirely divorced from cabinet responsibility. The men in control at the Kremlin, of course, know this perfectly well. They know, too, that to use the remarks of a private citizen on holiday in a foreign country as a sounding board for their own—as yet—undisclosed foreign policy merely adds new confusion to events which are visible in certain explosive areas of Europe.

It is thus gratifying to know, therefore, that the British Foreign Office is maintaining a discreet silence in respect of the Fulton speech and Moscow's political and journalistic reactions to it. Neither the Prime Minister nor Mr. Bevin has taken part in these polemics. And a London dispatch today announces that a Foreign Office spokesman has said that Britain would be unable to judge whether Soviet policy in the Middle East is "aggressive or defensive" until a reply is received to the British note to Moscow asking Russian intentions in Iran. If this should be satisfactory to the Attlee administration—and it may be—the unofficial or political controversy which Mr. Churchill's observations have evoked will fall into its proper perspective. If otherwise, of course, that would be an entirely different matter.

WEATHER FORECASTS

THE DIFFICULTIES OF FORECASTING the weather will be readily understood on days which start with brilliant sunshine, become overcast during the forenoon, are drenched with rain during the lunch hour and break into sunshine again in the afternoon. Allowances must be made for March prognostications, no matter on what scientific foundation they are propounded.

Before the war, however, Victoria had enjoyed an unusually accurate forecasting system. The number of times the experts "called the shot" was exceptional. The phrase "wrong as the weatherman" was losing its meaning. During the conflict, the restrictions on available information left Victoria without "weather." Postwar announcements have revealed the fact the citizens lost little in that service—on the basis of the submissions which have been made by those now entrusted with the job of giving information to the newspapers. No matter what the wording, it has become safe to assume the day for which the forecast is given will be wet or dry, cold or mild, calm or windy. And one man's guess seems as good as another's.

There must be some cause for the lack of dependability in current predictions, apart from the variability of March. Whatever that cause may be, Victorians would appreciate a return to the reliability which they found in the system used about seven years ago. It is to be hoped that today's announcement of special forecasts for Victoria and Vancouver will restore that characteristic.

EXPERIMENTS IN MURDER

SECTIONS OF THE SO-CALLED "DEfence" of Hermann Goering are callous enough to raise the question in the minds of decent people over the value of submitting such degenerates to the processes of justice. Among the reasons why Hermann asked Hitler to send help to Generalissimo Francisco Franco during the Spanish Civil War was his desire to "try out our young air force experimentally." At that time, said Goering, "I had an opportunity to see if we had the proper equipment, and I saw to it that the personnel got some experience. Young men continually went and returned."

These are statements from the defence. It meant nothing to Goering that Spanish Republican forces and those freedom-loving volunteers who fought by their side were being killed in an experiment so satisfactory to the Luftwaffe chief. We are led to wonder if the opportunity to see Nazi planes in action convinced him, as it did Mussolini's son, of the beauty of a bomb exploding among men below. Were it not for the important precedent the trials are intended to establish, it would seem unnecessary to proceed further without reaching judgment and swift punishment.

BLANKET LEGISLATION

DEMANDS FOR LEGISLATION TO PREvent or cure human disabilities are usually greater than the willingness to co-operate in ironing out difficulties which inevitably arise between human beings engaged in different occupations. The idea that blanket legislation can cover a multitude of cases is widely held. The difference in production from a farm and production from a factory is obvious; but it is not taken into consideration by those who demand a general stabilization of all industry under one blanket.

Legislation can only lead to disillusionment when it ignores these differences. For, fundamentally, production must be carried on if there is to be any income for distribution, and it is the relation of production to income which is important, not the relation of the legislation to distribution of income which has not yet been produced. Both employees and employers are dependent upon production for wages, or income. By collective bargaining accompanied by good will they can accomplish much more than by any blanket legislative enactment.

Two Views of Tokyo

By F. B. WALKER

THE TRAIN from Tokyo to Utsynomiya was packed as is every train running to and from Tokyo these days. The special seats reserved for correspondents and other non-paying passengers were islands in a great mass of humanity — old men and women carrying their bundles, young soldiers, factory girls and hordes of small, quiet children with deep brown eyes and impassive set features.

The businessman and the colonel, both Japanese, a British lieutenant-commander and myself occupied the only clear seats. We sat in state, with the station master on hand to see to our comfort and to abuse the mobs who were pushed and thrown against the partition.

The businessman and the colonel both spoke English, both smoked American cigarettes and both had acquaintances on this side of the Pacific. The businessman hoped to renew his contacts, the colonel did not seem to care much one way or the other. He was a very beaten man.

AS THE DIRECTIVES from supreme headquarters show the outline of future Japan, these two men become representative of two distinct branches in the Empire. The businessman is keen and ready to start work; the colonel is cold, shaken and puzzled.

The businessman, who was president of a large Japanese fertilizer company, had no illusions. "The experiment of war failed," he said. "We realize now the tremendous advantage we threw away. We will not repeat our mistake." The colonel said nothing and stared out of the window.

THE JOURNEY took several hours and through it all the businessman kept up a steady run of questions. "How long did we think the occupation would last?" "Japan would have to work hard?" "Given a fair chance we can regain our markets?" "We are needed out in the Pacific, we are the only industrial nation."

I ASKED the colonel what he thought about Japan's future. He shrugged his shoulders and smiled a smile that meant nothing. It was obvious what the colonel thought. He did not like it. He liked the past and the memories of days when trains were cleared for him, when he was a great man with the full prestige of a mighty army and the worship of a bewildered populace. He would not forget in a hurry.

But he will have a job on his hands. Japan is now where she started. Her empire is gone and territorially she is back half a century. Her industry is gone and here also she must go back nearly 50 years to rebuild what she threw away in four years of rash experiment.

The MacArthur directives are making her a small, heavily-populated nation with a basis of light industry, no armies and no empire. She will not be allowed heavy industry—it is nearly all destroyed anyway. She will be forced to buy raw materials—the president of the fertilizer company said his company had lost a 10,000,000-yen investment in Indo-China alone.

THE PROBLEM he faces, and his friend the colonel will have to face, is who is to succeed old Japan in the Far East. If the businessman has his way, he will do it; if the colonel has his way, Japan will do nothing because he is trying only to resurrect the past.

But the chance is also offered China and it remains to be seen whether this giant can overcome the lethargy of war and civil war to the point where she can offer effective competition to Japan. The problems of China are so immense and of such long standing that even the handicaps imposed on Japan by occupation and conquest do not give her any large start.

THE BUSINESSMAN is not wasting time on regrets. He will make full use of every concession by Allied headquarters. Chinese industry may be stimulated but China lacks equipment and know-how and Japan has know-how though it may not have the super-efficiency of the Americas or the long-term quality of the British. It has what the east wants—the ability to produce cheap goods in great quantity.

THE BUSINESSMAN could see the problems. There must be employment for a vastly inflated civil population. There must be work for the thousands of immigrants who were returning to the overcrowded islands. There must be jobs for the thousands of soldiers, undefeated in the field.

He could see all this and the dangers. The colonel could see nothing. He pointed out an empty barracks and the burned remnants of a small town. He offered nothing constructive to the conversation. He and his fellows are dangerous men. They have too long to think.

THE JAPANESE government knows it exists on sufferance. Business knows that it must somehow persuade the Allies to give it another chance. All these factors are combining to make Japan desperate to succeed.

Even in the throes of experimenting with the external formalities of democracy, the Japanese will work harder and play less than the other peoples of the Pacific. They are beaten but not finished.

This explains a lot of things. Statistics show that the more education people have, the fewer children they have.

Wages go up 20 per cent; then prices go up 20 per cent; then white collar people pay more without getting more.

More Than a Week-end Lost—and Gained

By Special Correspondent

MR. BROWN'S DREAM

HAVING found Mr. Ray Milland's Lost Week-End — it was lying at the intersection of 42nd and Broadway, in company with the souls of several other citizens—this seems like a good time to tell the tale of a gentleman by the name of Brown, who lost considerably more than a week-end, and enjoyed doing it.

Mr. Brown lost his business, several of his friends, his club memberships and the two paddles of his canoe in a gala spree that took him from his Ontario home over the ocean to England, up and down the length of that country, into Dirty Dick's and back to Canada with a final stock of Barclay's Best.

This was during the depression, and Brown knew that to leave his business at such a time would mean losing it. But he also knew he wanted to see England, that he was getting old, that conditions were getting worse, and that this was probably his last chance. He took it.

HE PADDLED over the upper reaches of the Thames in June, cruised around the backs at Cambridge, watched the daffodils dance in the lake country, sauntered over the moors of Devon, and had his tea in the Cat and the Fiddle Inn in Hampshire.

The reports he received from Canada were not encouraging. Each one told a sorrier story of the Brown business. He did not worry. This was the trip he was going to live on, and he had with him every single cent he could raise. He would stay until it was spent, then he would return and face the future.

On the boat, he drank his Barclay's, and discussed the color of the heather on the heath, and the beauties of the Norfolk Broads. He thought Sussex more beautiful than Surrey, and preferred Stirling Castle to the artificial beauty of Windsor. He liked the slow drawl of the Somerset farmer, and disliked the harsh stridency of the Cockney.

HE HAD read his Dickens and his Thackeray before leaving, so he knew what to look for in London. Scott had provided his introduction to the Highlands, the Brontes, the Cumberlands, and John-o'-London's Weekly a great collection of titbits, which he followed up.

He shared a cabin on the boat and during the night he would pull out Barclay's, pass one to the upper bunk and go back over his trip. If he is still alive he is going back over that trip today. It was the culmination of a long and leisurely life, and he will sip at it for the time that is left him.

The brutal treatment of London must have hurt him badly during the war, but he was probably all the more glad that he had thrown away security to catch his dream before it turned nightmare. He saw an England, moderately happy and moderately well off. Anyone who lived there would have seemed well off to Brown, anyway.

THE STRANGE THING was, he was not English. It is doubtful whether he was Canadian. He spoke and dressed like an American, but for some strange reason he would not admit to it. In fact, his only deep prejudice was that country, and on this subject he would rave with the best of them. On any other he had great tolerance.

As everybody except Brown feared, his business was gone when he returned. It was not much of a business anyway, he told us, and he did not care. He struggled along with a scattering of under-paid jobs and then, as things got worse, drew relief.

His friends were none too sympathetic as the man without dreams never will be. But Brown was happy, and I daresay he is happy today. He was a good man. Happy dreams!

Letters To The Editor

'FOREIGN INTERFERENCE'

Congratulations to Mrs. Hornsby re her letter anent undesirability of foreign interference in civic affairs.

The American's report, arrived at with astonishing speed, in leaving the "higher-ups" with reputation unscathed was, at any rate, consistent.

How could he publicly lay blame on his potential employers? Would he get the proposed work if he did?

GLADYS SHRAPNEL.

HOT FOMENTATIONS

Whenever hot fomentations are indicated you can take it as an axiom that Derma-Vite will increase the effectiveness of the fomentation tenfold.

This natural healing discovery is finding a place in every home. Keep it handy in your home for prompt relief and fast healing for . . .

Bruises★Cuts★Sprains ★Inflamed Joints★

Derma-Vite is a mineral substance with antiphlogistic properties.

DERMA-VITE

AT YOUR DRUGGIST—$1.00

A Product of Ray-Vite Laboratories Ltd.

DV-1

Advertise in the Times

KIRK COAL CO. LTD.

1239 BROAD ST. G 3241

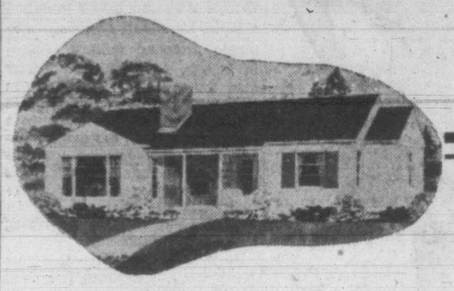

Plan today to start building your OWN HOME

PAYMENTS AS LOW AS $22.69 MONTH

Through a

National Housing Act LOAN

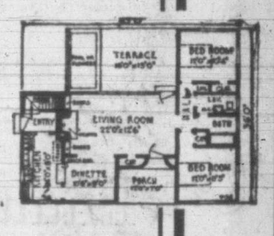

Call in today. We will gladly give you complete information.

PEMBERTON, HOLMES Ltd.

625 FORT ST. G 8124

SPENCER'S FOODS

Self-Serve Grocery Specials

FOR SATURDAY ONLY

Libby's Ketchup — Limited Quantities

Corn Starch — Limited Quantities

TOMATOES, Royal City, Choice, tins 2 for 27¢

CAMPBELL'S VEGETABLE SOUP, tins 2 for 21¢

SHREDDED WHEAT, pkts., 3 for 25¢

PURE RED PLUM JAM, Aylmer, 2-lb. jar 25¢

LAUNDRY SOAP, Pearl White Naptha 3 cakes 14¢

SHINOLA FLOOR WAX, 1-lb. tin 21¢

Swans Down Cake Flour — Per packet 26¢

Peaches — Choice Quality, 20-oz. tin 16¢

SATURDAY VALUES—CASH AND CARRY

COLORED MILD CHEESE Per lb 38¢

COTTAGE CHEESE, Creamed, per lb 10¢

WIENERS, per lb 25¢

MEATS — AS CUT IN CASE

RED BRAND and COMMERCIAL BEEF

Super Values While Quantities Last

Pork Kidneys, per lb 14¢

Blade Roasts Beef, lb 20¢

Commercial Sausage, L.C., lb 13¢

Hamburger, fresh, lb 18¢

Pork Liver, sliced, lb 13¢

Boiling Fowl, per lb 33¢

ROLLED RIBS — Outside roll, per lb 32¢; Inside roll, per lb 40¢

Cross Rib Roasts Beef, lb 25¢

Stew Beef, lean, lb 22¢

Ox Tongues, pickled, lb 25¢

Rump Roasts Beef, lb 37¢

Pork Steaks, per lb 30¢

Blade Roasts, boneless, lb 28¢

2¢ a lb. off Cash and Carry Meats (super values excepted) between 9 and 10 a.m.

Shop in this hour and save.

SERVICE MEATS — DELIVERED

Orders Taken Until 5 p.m. for Morning Delivery

Orders Taken Until 10.30 a.m. for Afternoon Delivery

PRIME RIBS BEEF. Rolled (1½ lbs. a coupon), lb 42¢

PORK SAUSAGE, S.C., lb 26¢

MILK-FED CHICKEN, lb 42¢

ROUND STEAK, minced, lb 39¢

Spencer's

STORE HOURS: 9 a.m. till 5 p.m.
WEDNESDAY: 9 a.m. till 1 p.m.

FASHION

Isn't Just A Grown-up Affair

To prove this point . . . our Children's Wear, Baby Shop and Boys' Store offers an extensive group of styles for infants, little boys and girls and the 'teen-age crowd.

From Our Cradle Corner

The Baby Shop

INFANTS' FLANNELETTE GOWNS, finished with contrasting pink and blue trim. Priced at **49¢** and ..... **59¢**

KINGCOT DIAPERS, soft absorbent flannelette. Size 27x27. Dozen **1.59**

INFANTS' WRAPPING BLANKETS. A good assortment with nursery designs in pink and blue. Priced from **59¢** to **1.95**

BABY PILLOWS with cotton, rayon and satin coverings. Priced from **49¢** to ..... **89¢**

INFANTS' THREE-PIECE SETS, consisting of jacket, bonnet and bootees. Set **1.49**

DAINTY WOOL JACKETS AND CARDIGANS. Shown in white, pink and blue. Priced from **79¢** to **1.98**

MATINEE JACKETS. Made from fine eiderdown, floral flannelette and brushed rayon. Priced from **39¢** to **1.00**

CHRISTENING ROBES with slips to match. In sheers or silks. Set **4.98** and **5.98**

KINGCOT FLANNELETTE SHEETS. Slightly substandard. Size 30x45. Pair ..... **89¢**

COZY WRAPPING BLANKETS. Slightly substandard. Size 30x40 ..... **63¢**

BOYS' CONVOY PANTS. Attached braces in a nice range of colors. Sizes 1 to 3 years. Pair **1.98**

WINDBREAKERS—Just like daddy's, in red, blue, brown and beige. Sizes 1 to 2 years. Each **3.98**

—Baby Shop, First Floor

TODDLERS' COATS AND BONNETS. Shown in bright spring colors. Flannels, corduroys and silks. Sizes 1 to 3 years. Priced from **5.98** to **8.98**

TODDLERS' SILK DRESSES. All the dainty pastel colors. Priced from **1.29** to **3.98**

PRACTICAL COTTON PRINT DRESSES. Gay designs and dainty styles. Seersuckers in wide range of styles.

BOYS' KNITTED SUITS. Fine Botany yarns, good colors. Sizes 1 to 3 years, **1.59** and **2.25**

Pretty Fashions That Girls Will Love For Spring

From Our Children's Wear Section

—Children's Wear, First Floor

Kiddies' Cottons

Sizes 3 to 6X, from 2.98

Ginghams, fine lawns, seersucker and prints comprise our lovely assortment of cotton dresses for the small fry. Pastels and gay colors to make both mother and daughter happy.

Girls' Bathing Suits

Sizes 3 to 13 ..... 1.29 to 2.49

We have just received a large shipment of bathing suits. The styles include the popular ballet skirt and a smart two-piece with laced trunks.

Kiddies' Scottie Hats

1.98

These Scottie hats are tartan trimmed on plain shades of red, blue or navy flannel.

Kiddies' Taffeta Bonnets

1.98

Scallop brims make these adorable bonnets most attractive in taffeta. Shades of blue, pink and white.

Girls' Shorty Coats

Sizes 14 and 16 ..... 14.95

Your style-conscious daughter will enjoy wearing a shorty coat this year. Box style with slashed pockets and satin linings. White and pink only.

Girls' Spring Coats

Sizes 7 to 14X, from 8.98

We recommend your early selection while sizes and colors last for a spring coat. Covert cloth, polos and shags show smart new styling and the colors are lovely.

Girls' Slacks

Sizes 3 to 6X ..... 2^{98}

Sizes 7 to 12 ..... 3^{59}

Made of good quality frost point material. Brown and white or blue and white only.

Kiddies' Jackets

Sizes 3 to 6X ..... 3^{98}

Made of bengaline . . . fully lined . . . zipper fastenings. Beige, turquoise, scarlet, wine and blue.

—Children's Wear, First Floor

Smart New Arrivals for Spring in Our Boys' Shop

Youths' Tweed Suits

Styles smart-dressing young fellows will like . . . single and double-breasted models. Well tailored from good-wearing, good-looking tweeds in new patterns in tones of browns and blues. Sizes 33 to 36. Price ..... 24^{95}

Boys' Knicker Suits

Good-looking, serviceable suits with two pairs of fully lined pants. Single-breasted style in attractive grey mixtures.

Sizes 24 to 28 at ..... 12^{95} Sizes 29 to 33 at ..... 15^{95}

Boys' Tweed Longs

Full-cut, well-made pants with cuff bottoms. Of hard-wearing tweeds in serviceable shades and patterns. Sizes 4 to 12 years. Price ..... 3^{95}

Boys' Combinations

Strong white cotton combinations. Medium-weight, short-sleeved, short-leg style. In sizes 24 to 34. Per suit ..... 1^{15}

Boys' Tweed Suits

Well tailored in dressy single and double-breasted styles from good-weight tweeds in smart patterned greens, greys and browns. Each with two pairs of longs. Sizes 28 to 34. Price ..... 17^{95}

Youths' Longs

Tweeds in grey, brown and blue mixtures. Full cut, have pleated waistband, zipper front and cuff bottoms. Sizes 27 to 32 waist. Price ..... 7^{95}

Doeskin Shirts

Full-cut, comfortable shirts of strong doeskin cloth in shades of blue, brown and navy, in sizes 12½ to 14½. Low priced at ..... 1^{00}

Boys' Ankle Socks

A wide range of patterns and colors to choose from. Fashioned from serviceable, good-weight yarns. In sizes 7½ to 11. Per pair ..... $35^{¢}$

—Boys' Shop, Government Street

Boys' Black Oxfords

Combine Dressiness and Service

Lasted specially for growing boys, stout black calf oxfords with sturdy, extra weight leather soles and rubber heels.

Sizes 11 to 13½ 3^{95} Sizes 1 to 5½ 4^{25}

Boys' Scampers

For Rough, Tough Wear

Durable, flexible brown leather uppers, rubber soles and heels. Made on a comfortable last.

Sizes 11 to 13 2^{45} Sizes 1 to 5 2^{75}

"Hardwear" School Boots

Black grain leather uppers, full rubber soles and solid rubber heels . . . ideal for wear at this season. Sizes 1 to 5½. Per pair ..... 3^{45}

Other lines of Boys' Boots with leather soles at **3.45** and **3.75**

—Boys' Shoes, Government Street

DAVID SPENCER LIMITED

PHONE E-4141

Fate of Unrra To Be Set Friday

WASHINGTON (CP) — The fate of the world's greatest single humanitarian project — the United Nations' Relief and Rehabilitation Administration — will be decided in a large measure at the council session which opened today in Atlantic City, N.J.

Either the administration will be empowered to operate beyond the time now set for its liquidation, or its duties and staff will be taken over by some branch of the new United Nations' Organization.

The task of relieving and rehabilitating the victims of the wars in Europe and China will not have been completed by the end of this year, when Unrra is to end operations in Europe, or by March 31, 1947, when the Far East zone is tentatively scheduled to conclude its work.

No agenda has been published, but it is known one of the first tasks will be to appoint a new director-general. Herbert H. Lehman, who has been director-general since Unrra was set up at Atlantic City in November, 1943, resigned suddenly last Tuesday, because of ill-health.

TABLE TENNIS MEET

Victoria District and Table Tennis League will stage an invitation tournament at the Crystal Garden next Monday evening for junior and senior players. Play will commence at 8.

YOU SAVE ON MINORA BLADES

In Big Economy Pack

12 for 25¢

YOU SAVE 16%

● Yes, MINORA BLADES are back in the big Economy Pack! Now you can get 12 MINORA BLADES for only 25¢. Remember, for extra savings, ask for MINORA BLADES in that generous Economy Pack!

MINORA BLADES ALSO AVAILABLE 4 for 10¢

Delinquency On Decline Asserts Juvenile Judge

Juvenile delinquency has been on the decline in Canada for the past two years, Judge H. S. Mott of the Juvenile and Family Court of Toronto, said in an interview Thursday at the Empress Hotel.

"Everyone—parents, churches welfare organization united to meet the common enemy," said Judge Mott, who gave assistance in the setting up of a family court in Vancouver. He referred to the potential rights of the needy child.

The public and the press took up the matter of juvenile delinquency efficiently, he said. Parents were awakened and made aware of the needs of their boys and girls.

"Work of the family court has increased, but where you solve the problems with regards to parents, delinquency among the children drops."

The family court does not seek to punish, but rather to adjust, Judge Mott continued as he spoke of the efforts made to prevent marital break-ups.

"The human mind demands a cathartic and that cathartic is the listening ear of a friend; half the problem is solved when a person discusses it with a friend.

"We hope that in endeavoring to adjust difficulties we can get men and women to take a normal view of the situation and thus help wash out misunderstandings."

When people come to the court in Toronto with tales of marital difficulties or pending break-ups, they do not have to give their name or address, and when they talk the problem over with one of the staff, they get a chance to view it externally, Judge Mott said. Often they find living apart on one income considerably more difficult than living together on it, he said.

"As long as the world is in a chaotic state, marital difficulties will continue," he said.

War years contributed greatly to the increase in the work of the family court, he added. Judge Mott, who has been holidaying in Victoria, will leave for the east Monday.

'Live Creatively' Judge Urges Rotary

Need for learning to live creatively was emphasized by Judge H. S. Mott of the Juvenile and Family Court of Toronto, in an address to the Rotary Club in Empress Hotel, Thursday, wherein he said man had not grown ethically and morally as fast as he had physically.

Referring to an address given by Henry Bergson, author of "Creative Evolution," in 1914, Judge Mott told what modern inventions had done for man physically, speaking of radio, films and automobiles.

"We have enlarged this body to a big organization," he said.

He urged that people develop a new sense of liberty, justice and a deeper sense of fraternity. There never was a time when the world demanded thought in action as it does today, he said as he spoke of the aims of Rotary.

"Our first duty is to look at ourselves and as how are we living and what duty demands our closest scrutiny?" Judge Mott said. "If your life is motivated only by making a living it is not a life.

"It isn't easy for a man to live creatively; he must have a true conception of himself."

Rotary tends to weld nations together just as it welds people in a community and one community with another.

Uncle Ray

SOME MEN EARN THEIR LIVING BY TASTING

There are men in this world who make their living by using their sense of taste. In return for a salary, they test the taste of certain kinds of drinks.

Companies in the tea and coffee business employ "tasters" in great number. The judgment of these men is taken when blends are made from various kinds of tea leaves or coffee beans.

The taste of much of the coffee served during the past few years may have led some persons to feel that the tasters must have given up their jobs to go into the army or navy! In any case we have peace now, and can expect these experts to play a part in providing coffee with a better taste.

The sense of taste is used by all of us every day of the year. So far as our food has a pleasant taste, we enjoy eating it.

There are four main kinds of taste — sweet, sour, bitter and salty. Besides these, there are many kinds which are mixtures of two or more.

I say "many kinds" of tastes come from the mixing of sweet,

They are "TASTERS"

sour, bitter and salty, but I might say "hundreds." There are so many kinds of taste that it would be hard to make a close guess at the number. Think of the special taste of liver, of beefsteak, of pork, chicken and various other kinds of meats. The flesh of chicken, alone, has several kinds of taste, though we usually speak only of "white" or "dark" meat when we mention the subject.

In addition, there are scores of vegetables with special tastes. Peas differ in taste from beans, and corn, celery, and so on, have their own tastes.

The tongue has taste buds which are spread over its surface. There are thousands of these taste buds, and tests have shown that little patches of them have the duty of telling us whether something is sweet, sour or bitter. Taste buds are joined to nerves which lead to the brain, and they send us quick messages to tell us what we are eating. Other parts of the mouth, besides the tongue, play a part in the sense of taste.

The sense of small has a great deal to do with the taste of food or drink. When a person has a cold, his food is likely to taste "flat."

(For general interest section of your scrapbook.)

Penicillin Losing Potency Rapidly

ATLANTIC CITY, N.J. (AP)—Penicillin is losing its punch so rapidly that it was predicted today this wonder drug may become almost completely useless in a few years for some diseases.

The trouble is not in penicillin, but in special strains of germs, present in many diseases, which are able to resist penicillin, and which are spreading rapidly while their fellows are being destroyed by the drug.

The prediction was made by Dr. Hans Molitor of the Mercy Institute for Therapeutic Research in a report to the Federation of American Societies for Experimental Biology.

In some hospitals the cures of gonorrhea by penicillin have dropped from the original almost 100 per cent to about 50 per cent. Similar decreases are going on in other diseases, but not so rapidly.

Racing Results

AT SANTA ANITA

First race—Three furlongs:			
Expertee (Summers)	$52.30	$46.30	$15.10
Sue's Special (Atkinson)	—	12.50	7.50
Al (Neves)	—	—	4.40
Second race—Six furlongs:			
Sage Council (Gilbert)	$6.50	$4.00	$2.70
Panimint (Grohs)	—	8.20	5.90
Enfamille (Neves)	—	—	4.30
Third race—Seven furlongs:			
Lavengro (Ralls)	$13.70	$7.50	$6.20
Scotch Pert (Permane)	—	4.80	4.00
Highway Fifty (Jessop)	—	—	10.90
Fourth race—Six furlongs:			
Kenty Side (Atkinson)	$14.00	$6.80	$4.30
Hastalavista (Neves)	—	9.80	6.30
Court Toubo (J. Adams)	—	—	3.50
Fifth race—Seven furlongs:			
Seal Rock (J. Adams)	$13.80	$8.80	$6.70
Relish (Corbett)	—	10.10	6.10
Mancubaldy (Neves)	—	—	6.30
Scratched: Railroader, High Sierra.			
Sixth race—Six furlongs:			
Chaney (Peterson)	$43.00	$14.00	$6.30
Pronto Eagle (Pariso)	—	5.60	3.90
Cargo Ship (Craigmyle)	—	—	2.90
Scratched: Arrow Rock, Dandy Fox.			
Seventh race—Six furlongs:			
Eiffel Tower (Atkinson)	$6.30	$3.20	$2.70
Prevaricator (Corbett)	—	4.00	2.90
They Say (Permane)	—	—	3.10
Eighth race—Mile and one-eighth:			
Just Rusty (Kirkland)	[illegible]	[illegible]	$2.40
[illegible] Cloud (Corbett)	—	10.[illegible]	7.20
[illegible]e Glory (Miller)	—	—	8.10

Offer 8 Classes For Ex-Servicemen

Eight classes will be offered in the special May-June session for ex-service personnel, it was announced from the school board office today, provided there is sufficient registration in each class.

Classes being offered are Biology 1, Chemistry 1, English 1, English 2, French 1, Beginners German, History 1, and Psychology 1. Registrations will be accepted until May 1, and the special session will run from May 6 to June 28. It is open to former members of the forces only.

A building permit has been issued to J. Hollier to build a four-room house at 3030 Shelbourne Street, $4,500.

CANADA'S No.1 HOT DRINK

BOVRIL

After Shopping

Prevents that sinking feeling!

M^c&M^c MARCH VALUES M^c&M^c

LIMITED QUANTITIES

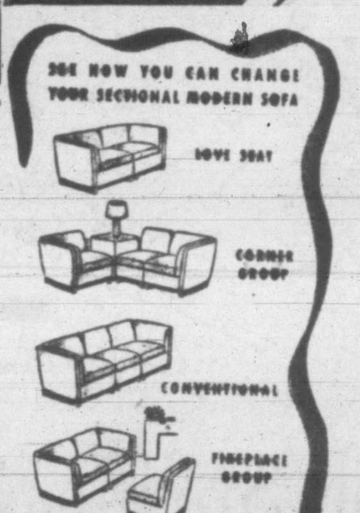

KROEHLER Sectional Modern SOFA

Look at this world-famous Kroehler suite! Beautiful styling, custom tailoring, tested comfort, comparable price. It is furniture to be proud of. Leading decorators are choosing "Sectional Modern" for the most expensive homes. We present this fine Kroehler quality group at a value-giving price. Notice its space-saving compactness and convenience. Group consists of 2 ends and 2 centre pieces.

Complete group priced from $252.00

UNPAINTED VANITY DRESSER

Kidney shape with 3 drawers and swinging arms. Sanded ready to paint.

9.95

CHEST OF DRAWERS

Three popular sizes. Smoothly sanded and ready to paint.

LARGE—With 4 drawers. Size 30x16½x46 inches high. Only........ 13.95

MEDIUM—With 4 drawers. Size 29x15x38 inches high. Only........ 10.95

SMALL—With 3 drawers. Size 22x15x30 inches high. Only........ 7.45

5-PIECE BREAKFAST SET

Extension table with jackknife leaf and four chairs........ $54.95

McLennan, McFeely & Prior Limited

1400 GOVERNMENT STREET G1111

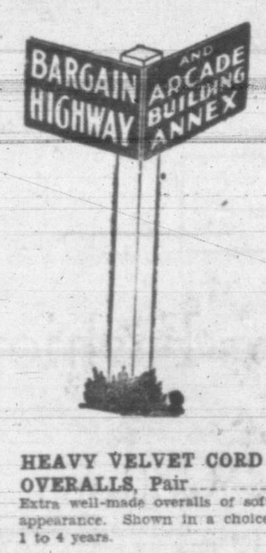

Kiddies' Overalls Are Featured Saturday On the

Bargain Highway

Five Groups at Specially Low Prices

HEAVY VELVET CORD BIB OVERALLS, Pair........ 2.49
Extra well-made overalls of soft finish and neat appearance. Shown in a choice of colors. Sizes 1 to 4 years.

HEAVY SANFORIZED PLAY OVERALLS, Pair........ 1.49
Button-on-shoulder style for youngsters of 2 to 6. Made from tough, hard-wearing twill in a choice of shades with contrasting trim.

BEDFORD CORD OVERALLS
Neat, serviceable, extra well made throughout. A choice of shades. Sizes 2 to 8 years. Pair 1.59

HEAVY SANFORIZED OVERALLS
Carefully made and strongly sewn. Cut from heavy navy blue drill. Sizes 2 to 8 years. Pair 1.59

STURDY PLAY OVERALLS
Medium-weight bib overalls of sturdy cotton fabric in navy shade. Button-on-shoulder style. Sizes 2 to 6 years. Pair 49¢

Children's Hewetson Patent Strap Shoes
Smart in style, easy fitting and good wearing. Have leather soles and rubber heels. Sizes 6 to 8. Per pair, 2.75

Hewetson Infants' Boot and Oxfords
Designed to give proper support to tiny feet. Uppers of white elk tanned leather, flexible chrome tanned leather soles. Sizes 2 to 6. Pair 1.45

Footwear for Spring

A Wonderful Range of Choice Surprisingly Low Priced at

4.50

BLACK OR BROWN REPTILE SANDALS, Cuban Heels

BROWN REPTILE PUMPS, Open Toes, Cuban Heels

TAN SPECTATOR PUMPS, Cuban and High Heels

BROWN OR BLACK SUEDE PUMPS, Gold Studded and Nail Head Bows, Cuban Heels

BLACK PATENT PUMPS, Sling Style, Low Walking Heels

BLACK PATENT PUMPS, Open Toes, High Heels

BLACK CRUSHED KID PUMPS, Patent Trim, Cuban Heels

A to C Widths — Sizes 4 to 9

Smart New Casuals

Ideal for work or play. Black or brown suede uppers. Wedgee heels. Cross-strap sandals with triple row of nail heads. Medium widths. Sizes 4 to 8. Per pair........ 3.45

DAVID SPENCER LIMITED PHONE E-4141

Salad Rolls
. . . that are Butter Saving
2 cups minced chicken, ham, tongue, veal (or chopped egg)
¾ cup chopped celery
2 tbs. mayonnaise
3 tbs. top milk
Add finely chopped celery, mayonnaise and milk to coarsely minced meat. Blend thoroughly. Add pepper and salt to taste. Split finger (or weiner) rolls ⅔rds down, spread cut-sides with mayonnaise, insert lettuce leaf and fill with salad.
Serve with "SALADA" TEA

For Men of Distinction
BRYLCREEM
THE PERFECT HAIR DRESSING
● The regular use of BRYLCREEM is definitely a business and social asset. Neat, well-groomed hair lends distinction to your appearance. BRYLCREEM applied to the hair and scalp each morning keeps unruly hair in place all day, promotes a natural lustre, and helps remove loose dandruff. Buy a handy tube of BRYLCREEM today!
NO GUM • NO SOAP • NO ALCOHOL • NO STARCH

FAILURE
Your best laid plans may fail if an annoying cough prevents you from presenting them. Coughs due to colds are quickly relieved with Smith Bros. Cough Drops—Black or Menthol—10c everywhere.
SMITH BROS. COUGH DROPS
TRADE MARK

BOOKS . . . .

CANADIAN CAMPAIGN

"The Falaise Road," by Alan Wood (Macmillan in Canada).

IN THIS small book an Australian, Alan Wood, tells the story of the bitter Normandy fighting—the campaign that has caused Canadians to regard Falaise with the same mingled grief and pride as they did Vimy Ridge after the first World War.

"The Falaise Road" is a simple record of the capture of Caen and the defence of the 34 kilometres from Caen to Falaise. Mr. Wood pays the Canadians a tribute of which they can be proud.

ENGLAND'S CIVIL WAR

"The King's General," by Daphne du Maurier (Doubleday and Company).

THE AUTHOR'S home which she called Mandalay in "Rebecca" becomes Menabilly in her latest book, a story of the English civil war with a Cornish background. Again it is the centre of intrigue, love-making and foul play with the gallant cavaliers fighting the parliamentarians.

"The King's General" is the story of Honor Harris, permanently crippled by a hunting accident and her intended husband, proud and wayward Sir Richard Grenville. As escapist fiction Miss du Maurier's novel ranks high. Except for some self-conscious vulgarities it is well written.

ONTARIO STORY

"Grand River," by Mabel Dunham (McClelland and Stewart, Ltd.).

HERE is the story of the days when the Indians first met the white man in the section of Ontario known as the "garden of Canada"—the southern part of the province through which the Grand River flows. Miss Dunham traces the district from the coming of the white man to its present-day development.

Across her pages are a myriad of personages, among them Joseph Brant, the greatest Mohawk Canada ever knew, and Alexander Bell, inventor of the telephone with his Brantford background. "Grand River" is filled with adventures not usually found in history books.

Library Leaders

Diggon-Hibben Ltd. — "The Great Conspiracy," Michael Sayers and Albert Kahn; "The Foxes of Harrow," Frank Yerby; "Star of the Unborn," Franz Werfel.

Marionette Library—"I Love Miss Tillie Bean," Ilka Chase; "The Boy I Left Behind," Stephen Leacock; "Miss Bunting," Angela Thirkell.

David Spencer Ltd.—"The Constant Star," George Blake; "The Foxes of Yarrow," Frank Yerby; "The Dark Street," Peter Cheyney.

HBC
For enjoyable reading all winter through join "The Bay's"
LENDING LIBRARY
RATES:
4c per day
(15c minimum)
90c per month
—Library Mezzanine Floor at THE BAY

David Spencer Library
Offers the Best in NEW BOOKS
Courteous and Efficient Service
DAILY AND MONTHLY RATES
4¢ Per Day
15¢ Minimum Charge
90¢ Per Month

Latest BOOKS at DIGGONS
Whether you want to buy or borrow—in Victoria it's Diggon's for books.
"HEADLIGHTS AND MARKERS" (An Anthology of Railroad Stories) $3.00
"THE FOXES OF HARROW," by Frank Yerby.....$3.50
"WITH NO REGRETS," by Krishna Nehru $2.50
"THE EGG AND I," by Betty MacDonald $3.50
DIGGON'S
1200 Block • Gov't St.

Cecil Solly Says:

WE HAVE HAD a few days of sunshine and blue sky and warm south winds, and activity is starting. But, then comes a bad week-end with rain, winds and heavy frosts in the morning. That is the time for good gardeners to sit down and get the garden organized.

The improved garden plan is a basis for orderly and consistently successful results. Surrounded by pencils, catalogs, scratch pads, a couple of good-sized sheets of graph paper and your valuable garden notebook and diary, you are now ready to start work. I can give no better advice this time of year than for all gardeners to read through their "notes of the day" from last year and refresh their memory of success and failures.

Draw a plan of your garden, to scale, on the graph paper. If you didn't keep one last year, fill in what crops you can remember now. With this beside you, start drawing out the plan to use for the current season. This garden plan means that you will know always just where the carrots and peas and lettuce were planted.

ROTATING CROPS

When you are ready to plan this season's garden, you can rotate your crops as I have discussed in my column many times. You can choose some new place for the cabbage that didn't "pick up" quick enough; you can set the tomatoes where they will get more sunshine and more moist soil; you can save a good place for the fall and winter gardens and still have the rest of the garden in easy access for the winter plowing and cover crops.

Don't ever rely on your memory. How often have I heard gardeners say, "oh, I can remember that!" But can you? I think you'll be surprised how confused the seasons can get when you try to remember just where the different vegetables were planted and which soil has bone meal, clear talc or cover crops spaded under.

Each gardener must make his own detailed schedule. I can give you the best planting dates in each month but you must be the judge of whether you can successfully use the early pockets, you must wait for the later planting times.

Here are the most important items to consider as you draw up your 1946 garden plans:

Did you have enough peas for home use and for the locker or canning, or did you run out in December. Count up the number of feet you planted last year and draw in more or less rows of peas on the new plan. On down the list, adjust the amounts to your needs.

Check up now when you picked your first garden peas, find out now if the later plantings grew so rapidly that they caught up with the November or February plantings and matured at the same time. Only by experimenting can you find if your soil is light enough to make early plantings an advantage.

SEEDS IN FLATS

Check when you started your seeds in flats indoors and when you transplanted them into the open garden. If the basement or porch window wasn't a satisfactory place for bringing seeds to husky, little plants, plan a different place for them this spring. Many gardeners have two or three window sills equipped to hold a flat or pots of seedlings and move them around to "follow the sun" throughout the day.

There are inexpensive, clean and orderly flats on the market now to use indoors and they should entail no extra housekeeping. A gardener just the other day found a sudden need for a container to hold half-a-dozen small flower pots that held some tiny seeds. Looking around the tool shed she found a metal baby-chick feeder left over from last year. Taking out the metal protector across the top, she found the pots just fit into the rack. I judge it to be about 24 inches long and four inches wide costs only 22 cents and fits a window sill to perfection.

Look around the seed and garden supply stores and in the back of the seed catalogs for the new equipment now available. Often you can save many times the money spent in time saved with more efficient methods.

Keep in mind the amount of labor you plan to give your garden. Did you easily find the time to keep your garden clear of weeds last season or did you get away behind and lose some crops from neglect. Or perhaps there will be another pair of hands to help in the garden this season and you can plan a larger plot.

This particular goal of "planting no more than you can care for" is seldom completely achieved. Every gardener's spring enthusiasm when looking through the beautiful catalogs results in very ambitious plans. Especially this year with the local fresh foods scarce and high-priced. However, I'll say again this year, try to keep the garden within your hand's reach. And too, remember it is easier to erase a row of beans on paper than to replant in the garden.

If you are a new gardener, here are the general rules for the vegetable garden. The location should have at least five full hours of sunlight a day; a gentle slope to insure good drainage in case we have heavy spring or early fall rains; a dark, sandy loam is ideal. Rows should run north and south to get equal amounts of sunshine on both sides of the rows. However, if the slope is steep the rows should run across regardless of direction to save the top soil and moisture. Don't let tall vegetables make too much shade for shorter vegetables that require sunshine.

Good Bye Weeds with 2-4-D HORMONO
the miraculous new selective WEED KILLER
DEATH TO WEEDS. LEAVES GRASS UNHARMED. Learn all about this amazing new SELECTIVE Weed Killer. Send to-day for FREE descriptive illustrated literature telling the whole story. We have 2-4-D HORMONO ready for immediate delivery. Sizes at 25c; 55c; $1.00; postpaid. Dollar size treats 2500 square feet. Also in larger sizes, still more economical.
DOMINION SEED HOUSE
Georgetown, Ont.

It's the New POST-WAR KLEENEX starring LITTLE LULU
by Margo
WHITER
SOFTER
STRONGER
AVAILABLE IN 2 SIZES
100% MADE IN CANADA
Only Kleenex has the Serv-a-Tissue Box that serves up just one double-tissue at a time!
KLEENEX TISSUES
Copr. 1946, Canadian Cellucotton Products Co., Ltd.
Watch for Paramount's latest LITTLE LULU cartoon in Technicolour at your favourite theatre.

These securities having been sold, this advertisement appears as a matter of record.

New Issue

375,000 Shares

Famous Players Canadian Corporation Limited

(Incorporated under the laws of the Dominion of Canada)

Common Shares of No Par Value

Transfer Agents: Montreal Trust Company, Toronto, Montreal, Halifax, Winnipeg and Vancouver.
Registrars: The Royal Trust Company, Toronto, Montreal, Halifax, Winnipeg and Vancouver.

Proposed Financing

The Corporation has stated that the funds to be provided from the sale of the 375,000 Common Shares of no par value hereby offered will be used to redeem the Corporation's First Mortgage and Collateral Trust Bonds and certain other bonds, mortgages and indebtedness of the Corporation and its subsidiary companies.

Capitalization
(After giving effect to proposed financing)

	Authorized	To be Outstanding
Common Shares of No Par Value	1,800,000 shs.	1,666,572 shs.

In addition to giving effect to the proposed issue of 375,000 shares, the above mentioned capitalization gives effect to the change in share capital approved at a shareholders' meeting held February 12, 1946, whereby the Common Shares of no par value of the Corporation issued and unissued were divided on a basis of three new Common Shares of no par value for each one old Common Share of no par value. Of the 1,666,572 Common Shares to be outstanding approximately 1,158,000 shares are now held by Paramount International Films Inc., a wholly owned subsidiary of Paramount Pictures, Inc.

Application will be made to list the 375,000 shares of this issue on the Toronto and Montreal Stock Exchanges.

We offer as principals the proposed issue of 375,000 Common Shares of no par value, if, as and when issued and accepted by us and subject to prior sale or change in price, and also subject to the approval of our Counsel, Messrs. Daly, Thistle, Judson & McTaggart, Toronto, and of the Corporation's Counsel, Messrs. Robertson, Fleury & Lane, Toronto.

Price: $15.00 per Share

It is expected that Interim Share Certificates will be available for delivery on or about March 18th, 1946. The Shares now offered will not rank for or be entitled to the quarterly dividend of 15¢ per share payable on March 23, 1946 to holders of record March 9, 1946.

The Common Shares of no par value referred to herein are being offered in Canada, but not in the United States of America. This advertisement is not, and under no circumstances is to be considered as, an offering of any of these Shares for sale in the United States of America or a solicitation therein of any offer to buy any of these Shares.

A Prospectus, a copy of which has been filed under the provisions of The Companies Act, 1934, as amended, will be promptly furnished upon request.

Wood, Gundy & Company Limited
McLeod, Young, Weir & Company Limited
L. G. Beaubien & Co., Limited
Pemberton & Son Vancouver Limited
Cochran, Murray & Co. Limited
McTaggart, Hannaford, Birks & Gordon Limited
Wills, Bickle & Company
G. E. Leslie & Co. Limited
Melady, Sellers & Company Limited
Lauder, Mercer & Company Ltd.
Greenshields & Co Inc
James Richardson & Sons
René-T. Leclerc, Incorporée
Eastern Securities Company Limited
Milner, Ross & Co.
Burns Bros. & Denton Limited
H. B. Housser & Co.
F. J. Brennan & Company Limited
The Western City Company Limited
Carlile & McCarthy Ltd.
W. C. Pitfield & Company Limited
Midland Securities Limited
Savard, Hodgson & Co. Inc.
R. A. Daly Co. Limited
Mills, Spence & Co., Limited
T. M. Bell & Company, Limited
Canadian Alliance Corporation Limited
Cornell, Macgillivray Limited
Yorkshire Securities Ltd.
Tanner & Co.
Lightcap Securities Limited
Hagar Investments Limited

You Are Invited to Inspect the

Reynolds Pen

Guaranteed to write two years without refill. Tomorrow's pen available now.

14.54 Including Tax

F. W. FRANCIS
Diamond Merchant
1210 DOUGLAS ST.

Lyle's for SMARTER STYLES

DOLMAN SUITS

The newest dressmaker suits with a contrasting line to accent the dolman sleeves! Red with black, brown with beige, natural with brown..... 19.95

JUNIOR SPORTSWEAR Ltd.
732 FORT ST.

COFFEE JAMESON'S

if you like it FRESH you'll just love
JAMESON'S

Gleaming Black Plastic Handbags in an enhancing array!

MacMartin's LEATHER GOODS
716 Yates G 6613

"NEMO" GIRDLES

For that trim Easter silhouette! Don't put it off till tomorrow, come today and let our expert corsetiere take care of your personal needs.

MacMeighen CORSET SPECIALTY SHOPPE
848 Fort St. E 4310

Girl Guide Notes

Tillicum Pack—At the regular meeting of Tillicum Pack, instruction was given in semaphore, hand signals, knots and tenderfoot work. Some further work was also done on the quilt for the Bessborough Shield. First service stars were presented to Grace Pearson, Sylvia Gill, Fay Blaus and Jean McLaren. Roberta Ballantyne received her second service star. Proficiency badges were presented to Adrienne Dawson, Anne Snowsell, Jean McLaren and Lorraine Baird.

Wake Up
Make Up
With Clarion!
Do Busy
by RICHARD HUDNUT
A clear warm red that sounds a bright new note with the season's gay colors. Packaged with a week's supply of Clarion Face Powder $1.15

Cunningham DRUG STORES LTD.
Corner Fort and Douglas and Douglas at Yates

TERVO'S
SHETLAND SUITS
Pastel Shades
15.95
732 YATES

Stop That Cough And Sleep Well

A wracking cough keeps you awake at night and is a heavy strain on your vitality. Bronchial tubes are constantly irritated. Reid's Bronchitis Remedy has been developed especially to meet this condition. It is made from a soothing emulsion of Canadian balsam. Reid's Bronchitis Remedy is on sale for 35c and 59c at all Cunningham Drug Stores and other drug stores. F-5

Club Calendar

Ladies of Open Door Spiritual Church St. Patrick's Tea, 714 Cormorant Street, Saturday from 2.30 to 5. Readers present.

Princess Alexandra Lodge, No. 18, D.O.E., Shamrock Tea, Tuesday, S.O.E. hall . . . St. Mary's Women's Guild, Tuesday, 2.30, parish hall . . . Colwood Women's Institute, Wednesday, 2.30, Colwood Hall . . . St. John's W.A., Tuesday, 2.30.

Conservative W.A.

A meeting of the Progressive Conservative Women's Association was held Wednesday at the home of Mrs. Sinclair Elliott, 1625 Ash Street. Mrs. G. Villiers, new president of the organization, spoke on "The Part Women Must Play in the Political World." The president also reported on the address given by Forrest L. Shaw at the annual meeting of the Local Council of Women concerning rehabilitation plans under the Department of Veterans' Affairs and asked the members to give their full support to this project. Mrs. R. D. Harvey was appointed membership convener; Mrs. C. E. Gyles, refreshment convener; Mrs. Gordon Cameron and Mrs. C. E. Smith, social conveners. Mrs. J. Alexander was welcomed as a new member. The next meeting will be held at the home of Mrs. E. J. Harris, 1694 Fort Street, April 10, at 2.

'Y' Girls' Council

Final plans for the St. Patrick's dance to be held Tuesday evening in the lower Crystal Garden ballroom were completed at the Thursday night supper meeting of the Senior Girls' Interclub Council, Y.W.C.A.

Miss Evelyn Rhodes presided and spoke of the regional conference which will be held in Vancouver, March 30 and 31. Elmore Philpott will speak at the banquet to be held in the Aztec Room, Georgia Hotel and Miss Hazel Moore, Girls' Work Secretary, Edmonton Y.W.C.A., will speak at the Sunday sessions.

Miss Marion Foster, Girls' Program Secretary, reported on the successful Choice Night Series, the bridge club holding a closing party Tuesday night. Another of these series will begin the first week in April.

RED CROSS CARRIES ON
Join Now!
SCURRAHS

Diocesan W.A. Concludes Meeting

Concluding address and benediction was given by Bishop H. E. Sexton at this morning's session of the 42nd annual meeting of the B.C. Diocesan Board of the W.A. to the M.S.C.C., held in the Memorial Hall.

Thursday evening the delegates heard an address by Rev. T. L. Leadbeater on visual education, who stressed the need of teaching with the use of films in conjunction with the spoken word. A biblical film entitled "A Woman to Remember" was shown.

Diocesan officers for 1946 include Mrs. H. E. Sexton, honorary president; Mrs. C. de V. Schofield and Mrs. S. H. Elliott, honorary vice-presidents; Lady R. Lake and Mrs. Claude Gardiner, honorary members of the executive; Mrs. A. Roach, Dorcas secretary; Miss M. Rathbone, educational secretary; Mrs. G. T. Hughes, social service secretary; Mrs. F. Goodwin, girls' secretary; Mrs. R. Keane, junior secretary; Mrs. E. J. Harris, Little Helpers; Mrs. J. A. Andrews, prayer partner; Mrs. J. Wilkinson, United Thank-offering; Mrs. H. F. Ballantyne, extra cents; Mrs. R. O. Taylor, candidates' secretary; Mrs. F. E. L. Philp, Columbia Coast Mission; Mrs. A. Edmunds, Living Message.

Sir Henry Drayton spoke on the Anglican Advance Appeal and Lady Lake reported the sum of $200 as being used for bursaries at the Anglican Theological College at Vancouver. Rev. Lim Yuen reported on Oriental work.

GIRLS' WORK

Mrs. R. O. Taylor made a plea for efforts to interest young people in Missionary work. A membership of 90 in the girls' branches and receipts of $170.37 were reported by Mrs. F. Goodwin.

An increase in the Little Helpers was reported by Mrs. E. J. Harris, with 34 branches and a total membership of 1,435. Mrs. K. C. Keane stated there were 364 junior memberships.

Canon H. H. Creal reported on the work of the D.B.R.E. and the sum of $250 was voted to this work. Rev. O. J. Jull took the noonday prayers and spoke briefly on "Facing the Facts."

Miss Prudence Hockin spoke on her work at Panguirtung and other reports were given by Miss M. E. Rathbone, educational department; Mrs. J. Limer, Mothers' Union. Miss B. P. Foster led the prayers at the morning session.

Dr. Sherman was presented with a bouquet of spring flowers by Mrs. M. W. MacKenzie on behalf of the members.

Woman Prospector Likes Outdoor Life

TORONTO (CP)—Sadie, Susie, and you too, Evangeline, take note of this—there's money to be made in prospecting if you're not afraid of hard work.

Whereas this occupation has never been considered the ideal job for the little woman, nevertheless she has had her day, and Mrs. Viola MacMillan is outstanding champion of her cause.

Diminutive, dark-haired, youthful President of the Prospectors' and Developers' Association and probably the only woman in the world to hold such a position, she was interviewed here last night.

In her full-skirted evening gown of frothy white net and flowered bodice, she looked more like a Park Avenue debutante than a woman noted for being able to wield a pick and shovel as easily as she handles a lipstick.

Born in Windermere, Alta, she was working in a Windsor, Ont., law office 19 years ago when her husband became interested in some claims in Northern Ontario. Mrs. MacMillan went with him to inspect them, fell in love with the outdoor life and has been prospecting ever since.

Nurses Elect Officers

Officers elected at the annual meeting of the Victoria Chapter of Registered Nurses Association of B.C., were as follows: President, Miss Marjorie Baird; first vice-president, Mrs. Jean Hutchinson; second vice-president, Miss K. Ansley; recording secretary, Miss Margaret Fletcher; treasurer, Mrs. Esther Shelley; corresponding secretary, Miss Dorothy Morley; membership, Miss Jean Dingler; private duty section, Mrs. Violet Martindale; public health, Miss Kay Comerford; school of nursing, Miss Susan Parritt; nominating, Miss M. Williams; press, Mrs. K. Forrest.

Mrs. Douglas Hunter was in the chair and the speaker of the evening was Dr. W. E. M. Mitchell, who has only recently returned from service overseas. His subject was "Newer Methods in Surgery."

During the evening $50 was voted to the Blue Baby Fund. Plans were made for the annual meeting of the Registered Nurses of B.C. which will be held in Victoria at the Empress Hotel on April 26 and 27.

Celebrate Victoria's 103rd Birthday

Mayor and Mrs. P. E. George are shown with Mrs. D. J. Mugford, right, regent of Sir James and Lady Douglas Chapter, I.O.D.E., under whose auspices the "Birthday of Victoria" tea was held Thursday afternoon in the lower lounge of the Empress Hotel. Mrs. H. Goodfellow, general convener, assisted in receiving the guests, while Mrs. George, Mrs. A. H. C. Phipps Mrs. P. E. Corby and Mrs. Austin Gale presided at the tea table. Miss Jean Dumerton was the soloist and was accompanied by Miss Lorraine Cornish.

Personal Notes

Mrs. Marie Fitzpatrick is spending a few days on Salt Spring Island, a guest at Harbor House.

Mrs. B. Deane-Freeman of Bridge River, Cariboo, who has been visiting friends in Langford, is now traveling up-island in the interests of the Canadian Legion Women's Auxiliary. Mrs. Deane-Freeman is president of the B.C. Women's Provincial Command.

Miss Freda Green, daughter of Mr. and Mrs. G. G. Green, Moss Street, left today en route to England, where her marriage will take place to Lieut. Geoffrey Mason, R.A. The bride-to-be will visit with friends in Vancouver and Toronto on her trip across Canada.

American Consul General and Mrs. E. F. Stanton were afternoon hosts today at their home in Vancouver honoring Admiral Arthur Walker, R.N., and Mrs. Walker, who following a visit to Victoria at the end of the month will leave for the east en route to England, after spending the past five and one-half years at the Pacific coast.

Lt.-Cmdr. and Mrs. John A. Mitchell, with their small son, Michael, are visiting the former's parents, Mr. and Mrs. Archibald Mitchell, Orchard Avenue, until Sunday, when they will leave for the East. Mrs. Mitchell and Michael will visit her parents, Mr. and Mrs. Lawrence Green, Ancaster, before rejoining Lt.-Cmdr. Mitchell in Montreal, where they will make their home.

A christening was held in the Church of England Chapel of H.M.C.S. Naden, Esquimalt, when the youngest daughter of W. E. and Mrs. F. Shea, received the names Patricia Elaine. Services were conducted by Chaplain De Becke and the ship's bell was used as the font. Godmothers were Miss Kae Connellan, Victoria, and Mrs. J. Pickering, Vancouver, with Mrs. F. Dawson acting as proxy. The godfather was Cpl. H. Rooks of Portage la Prairie. Later, a reception was held at the home of the baby's parents, 2058 Meadow Place, Oak Bay. Mrs. W. Rooks of Portage la Prairie, the baby's maternal grandmother, presided

P.-T.A. News

Gordon Head—Next meeting will be held Tuesday at 3.15 in the school.

Esquimalt — At Tuesday's meeting, H. J. Bigsby, musical supervisor of Esquimalt schools, spoke of the advantages of musical education in schools to develop the cultivated appreciation of music, as well as training pupils in many cases to be useful in vocal and instrumental music. Illustrating development in Esquimalt schools, Mr. Bigsby conducted a band of 30 boys through an interesting program. Vocal choruses were rendered by 20 girl members of one of the High School groups. Mrs. W. J. Parry and H. J. M. Wheeler were chosen delegates to the Greater Victoria Recreation Council, March 28. Mrs. L. Hobday, secretary of the association, and Clive Kelly, principal of the High School, will be delegates to the provincial council at Vancouver in April. A sound movie and address by D. A. R. Peyman of the provincial board of health will be held Friday in the school auditorium.

Margaret Jenkins—Mrs. A. Unwin and Mrs. J. R. Nicholson were chosen delegates to the 24th annual convention of the B.C. Parent-Teacher Federation, at the monthly meeting of Margaret Jenkins P.-T.A. Miss H. King discussed and displayed children's books; Mrs. Nicholson, comics, and Mrs. T. W. A. Gray sang to illustrate pre-school song books.

Miss Nora Hoare, whose marriage will take place this month, was guest of honor at a shower arranged by Mrs. J. Craig and Mrs. R. Moir at the home of the former, 2920 Blackwood Street. A corsage bouquet of spring flowers and the gifts were presented to the bride-elect by Betty Ann Craig. Among those present were Mesdames L. Phillips, Hall, E. Bayliss, Roberts and the Misses Ann Sanderson, Beth Brown, Jean Moir, Crick, Mac Donald, Nora Martin, Ruth Collis, June Greenwell, Sheila Fewang, Mavis Green, Peggy Ready, Winnifred Birtwhistle.

Out-of-town guests at the Rotary Club luncheon Thursday included H. E. Hardford, Montrose; A. W. Clogg, Moncton, N.B.; James S. Hunt, High River, Alta.; Lorne A. Eedy, St. Mary's, Ont.; Lea Sloat, New Westminster; Doc Kirkland, Joseph Greer, Edmonton; C. R. Macdonald, Revelstoke; Dr. W. A. Lincoln, Calgary; Judge H. S. Mott, Toronto; John McInnes, Prince George; Dr. C. R. Bunn, Red Deer, Alta.; R. F. Taunt, North Battleford; Walter Trevett, Courtenay; Frank Bowman, Sioux Lookout; Jack Haggert, Vancouver.

Home for Delinquent Girls Proposed By Women's Council

A resolution asking that a system be established to include delinquent girls from 12 to 21 years of age along the lines of the Borstal Home in England was placed before Premier Hart and members of his cabinet by delegates of the B.C. Provincial Council of Women this morning.

The council, which has just completed a two-day annual conference in Victoria, feels that at the present time there is no machinery governing these girls except the Girls' Industrial Home and Oakalla, and that this is far from adequate.

Another resolution presented was in the form of a strong protest against the light sentences given in recent cases and asking that the full penalty of the law be imposed for statutory offences.

The delegation asked that protective legislation in the province be extended to include household workers and that such steps as may be deemed advisable be taken to set up the mechanism for the licensing of practical nurses.

LIQUOR QUESTION

The council also asked that the government appoint a judicial and representative Royal Commission to inquire publicly into all the facts which have a bearing on the manufacture, importation and sale of intoxicating liquors, the spread of drinking customs, advertising and promoting of the drink trade and the effect of the trade on public life.

They also strongly recommended that no plebiscite on the liquor question be taken, no license granted, no increased facilities for manufacture, distribution or sale of alcoholic beverages in British Columbia by any act or consent of the provincial government until such commission has fully investigated.

Another resolution endorsed the compulsory pasteurization of all milk.

Other resolutions were presented reiterating the stand of the provincial Council of Women that the age limit be 65 years, pension payments $50 and the means test be abolished; that active steps be taken to bring before the proper authorities the need for implementing immediately a low rental housing scheme; that the Election Act be amended to make provision that men of the merchant service and navy personnel resident in British Columbia be permitted to exercise the franchise.

CLOSING SESSION

During Thursday afternoon's session, Mrs. Ada Crump, returning officer, anounced officers for the coming year, as follows: President (by acclamation), Mrs. Alfred Carmichael, Victoria; corresponding secretary (by acclamation), Mrs. A. E. Hopkins, Victoria; first vice-president, Mrs. A. Rines, New Westminster; second vice-president, Mrs. G. Brinacombe, North Vancouver; recording secretary-treasurer, Mrs. J. A. Mahood, Chilliwack, Mrs. J. Esselmont of Vancouver acted as installing officer.

Reports of local councils were given by: Mrs. H. P. Young, Chilliwack; Mrs. J. E. Fitzwater, Kamloops; Mrs. H. Woollett, Nanaimo; Mrs. R. C. Cromier, New Westminster; Mrs. H. C. Cullins, North Vancouver, Mrs. S. H. Simms, Vancouver, and Mrs. Bertha Parsons, Victoria.

Mayor Percy George brought greetings from the city to the Thursday afternoon session, and Dr. G. F. Amyot, provincial health officer, gave an interesting talk on the prevention of cancer and the pasteurization of milk.

It was decided to hold the semi-annual meeting of the Provincial Council at Chilliwack, early in the fall.

P.P.C.L.I. Party

Women's Auxiliary to the P.P.C.L.I. entertained members and friends at the tea hour this afternoon at the home of Mrs. C. Pelly, 909 Esquimalt Road.

The hostess received the guests and the tea table was presided over by Mrs. W. G. Colquhoun, Mrs. Macgregor Macintosh, Mrs. Glen Holland and Mrs. J. N. Edgar. Among the special guests were Mrs. G. Sutherland Brown and Mrs. G. R. Pearkes.

This evening a 500 card party will be held, commencing at 8, when men of the regiment will be specially welcomed.

Smart Styles From The VANITY

STYLES that sparkle for the spring . . . that put you in the limelight right now . . . give a young look to everything that you wear. For business or pleasure.

PRICES
3.98 to 6.60

The VANITY
1306 DOUGLAS ST.

BRITISH MADE
COATS SUITS DRESSES
Piccadilly Shoppe
DIRECT from ENGLAND
1105 GOVERNMENT ST. - G 7332

Spring Footnotes of Fashion!

PATENTS
ALLIGATOR CALFS
SPRING SUEDES
SOFT CALFSKINS
KIDSKINS
REDS BROWNS
BLUES TANS
BLACKS

We're bubbling over with pride about our new collection of Spring Shoe originals . . . the youngest . . . gayest . . . prettiest things on two feet. Just born fashions for today's brisk living . . . walking . . . working . . . dancing. Saucy shoe silhouettes, open or closed, as you prefer. Bows for your toes, skyscraper heels, platforms, flats and bright nailheads. Shoes you see in fashion magazines. Pictured are six of dozens of new styles. We invite you to see them tomorrow . . . footwear alive with youth to compliment your spring look.

$7.95 to $15.95

Munday's
1203 Douglas St.

Natural Grey Siberian Squirrel

Originals

$595

If Ordered During March

Think of having a coat of superb squirrel, made by a master furrier, in any design you may select . . . AT FAR LESS THAN YOU WOULD PAY FOR A READY-MADE SQUIRREL COAT OF THIS QUALITY!

- Guaranteed perfect fit and workmanship!
- Free summer storage if desired.

R. C. Gordon

Victoria's Manufacturing Furrier

Central Bldg., 620 View St. B 2512

Army Officer Married in England

CAPT. AND MRS. HORACE W. PECK

At Holy Trinity Church, Westminster, England, Feb. 7, the marriage took place of Capt. Horace W. Peck, eldest son of Col. C. W. Peck, V.C., D.S.O., and Mrs. Peck of Sidney, V.I., and Ruth Olive, elder daughter of Mrs. Prescott of Berkshire, England, and the late Kenneth Loder Cromwell Prescott.

Canon Haney was the officiating clergyman and, following a reception at Gunther's, the couple left for a honeymoon in Torquay. The bride was given away by Admiral Sir Arthur Peters, and the groom was supported by Lt.-Col. Alan Chambers, D.S.O. Also present at the wedding was the groom's brother, Cpl. Edward Peck, who has been overseas two years with the Canadian Scottish.

Capt. Peck enlisted when war broke out and has been nearly six years overseas. He served with the Canadian Field Artillery, the Chemical Warfare Branch and H.Q., 21st Army Group, in England, Holland and Germany. He is at present on the faculty of the Khaki University of Canada, and was a graduate of McGill, Science '37.

The bride served with the W.A.A.F. for the greater part of the war.

LOVE'S

VIEW AT DOUGLAS

Spring Dresses

Lovelier Than Ever . . . Dresses in Colorful, Light-Hearted Prints Suited in Design for Matron or Miss. Dresses Which Interpret Fashion's Best . . . Styles You Will Wear With Charm and Distinction, Always Smart and So Perfectly Pleasing to Every Woman.

from 8.95

HATS—*New for Spring*

Styles with a flair for elegance in soft pastel felts, fabrics or straws. Hats of fashion and so becoming.

from 3.95

The following druggists of Victoria and District are A.I.D. stores — Watch for Thursday's Advertisements in this paper:

Aaronson's Drug Store, G 2414
Darling's Drug Store, B 1212
Fernwood Pharmacy, G 2722
Gorge Pharmacy, E 7702
Hillside Pharmacy, G 1632
Jubilee Pharmacy, E 8911
Modern Pharmacy, E 1191
Minnis Pharmacy, G 3532
Shotbolt's Drug Store, G 1612
Terry's (1939) Ltd., E 7187
Williams' Pharmacy, G 3841

Show to Feature Spring Fashions

Plans are almost complete for the spring fashion show and tea, also the dance and fashion show to be held at the Sirocco, on the afternoon and evening of March 20, under the sponsorship of Camosun Chapter, I.O.D.E. Proceeds will furnish a room in the new maternity wing of the Royal Jubilee Hospital.

The latest spring ensembles, hats and bags, will be modeled. hair styles, cosmetics and flowers will complete the picture.

The affair is being convened by Mrs. J. W. Van Norman and Mrs. A. W. Walsh.

Linen Shower to Aid St. Joseph's Hospital

The annual linen shower in aid of St. Joseph's Hospital will take place Tuesday under the convenership of Mrs. F. Doherty, president of the St. Joseph's Ladies' Auxiliary.

The affair will be held in the nurses' residence where tea will be served and an attractive musical entertainment will be given.

During the course of the afternoon, visitors will be invited to assist at the solemn blessing of the site where the proposed new wing is to be erected.

For 70 years St. Joseph's Hospital has been giving service to the sick of this community, and its existence and expansion through the years has been due as much to the unfailing generosity of its friends, as to the selfless devotion and untiring energy of the Sisters. Without the financial support accorded to the insituation by its friends and well-wishers in response to the first appeal of the Sisters in 1875 until the present time, St. Joseph's Hospital could not exist today.

The erection of the new addition to the hospital is a tremendous undertaking, but the obvious need of increased hospital facilities in the city has inspired the project.

Dorothy Dix

Dear Miss Dix: Can a girl of 15 be in love with two boys at the same time?

HOPELESS.

Answer: Yes, she can not only be in love with two boys at the same time, but with twenty-two, because she is in love with love and she can fit the romantic halo around any head.

V.O.N. Visits Top One Thousand

Visits made in the city by the Victorian Order of Nurses still topped the thousand mark at 1,078, during the month of February, according to the report given by the supervisor, Miss Marjorie Baird, at the monthly board meeting, Tuesday, Mrs. S. T. Sehl presiding.

The total included 196 calls to mothers with new babies, 40 to expectant mothers, while cancer, medical and surgical, chronics and others accounted for 670. There were 172 visits made for health instruction, and four mothercraft classes held, with a total attendance of 36. Miss Baird also reported that two staff conferences and two staff demonstrations were held, and that Miss Riddell of the V.O.N. staff taught two classes for housekeepers.

Mrs. A. W. Miller and Mrs. Geoorge Hall gave the secretary's and treasurer's reports, respectively, and other reports were heard from Mrs. E. H. W. Elkington on motors; Mrs. P. Barr, V.O.N. representative on the Community Chest; Mrs. S. D. Markham, publicity. Mrs. J. H. Wilson was appointed V.O.N. delegate to the Community Welfare Council.

Plan Sale—Miss Virgina Ross presided at the business meeting of the Venture Club, when it was decided to hold a rummage sale sometime in April. Mis Margaret Brien was welcomed as a new member. The next social meeting will be held at the home of the Misses Marjorie and Jean Laidlaw, March 26.

Material Shower — Arrangements were made at the meeting of the Women's Auxiliary to St. George's Church at Ganges Harbor to hold a material shower on March 28. Mrs. H. C. Holmes was in the chair and the treasurer's report showed $86.18 on hand. Tentative plans were made for an Easter sale on April 25. The president announced that $100 had been received from Dr. D. Perry for the new parish hall. One new member, Mrs. H. Noon, was welcomed. Tea was served by Mesdames E. Adams, J. Bannister and F. Sharpe.

Clubwomen

Centennial W.M.S.—Mrs. W. P. Freeman spoke on "The Crusade for Christ, Begining With Me," at the last meeting of Centennial United Church, W.M.S. Mrs. W. R. Ashford thanked the speaker. Mrs. W. C. Williams was the soloist, accompanied by Mrs. A. H. Sheard. Mrs. J. Hopkins and Mrs. M. Docking took part in the devotional. Reports were presented by Mrs. A. E. Farquhar for community friendship; Mrs. J. D. Wilson, temperance and Christian citizenship. Mrs. J. W. Alton described the reading course for auxiliaries. Arrangements were made for a social meeting at the home of Mrs. S. S. Peat. Mrs. J. D. Wilson presided in the absence of Mrs. S. J. Butler.

Bingo and Cribbage—One new member was welcomed at the meeting of the Esquimalt Community Club and plans made to hold a bingo and cribbage evening at the home of Mr. and Mrs. J. Bryant, 883 Wollaston Street, on Saturday at 8. Mrs. F. Leach, convener of the sick visiting committee, reported on visits made to all hospitals as well as many in homes. Mrs. R. McVie reported that 32 packets of cigarettes had been given to returning members of the services. Mrs. W. Aldridge was appointed convener for the May Day celebration which is sponsored in the municipality annually by the club. Mrs. J. Bryant was appointed convener of the summer bazaar.

P.-T.A. News

Brentwood — Dr. J. L. Gayton will show films and address the next meeting Tuesday evening at 8 in the West Saanich School.

Ration Coupons

Ration coupons valid Saturday are: Sugar, Nos. 46 to 70 and S1 and S2; butter, Nos. R1 to R3; meat, Nos. 1 to 28.

NEW METHOD Laundries G 8166 DOING A BIG JOB—WELL

RAY'S LTD.

20 SUNKIST ORANGES, size 392's
6 TEXAS GRAPEFRUIT size 126's
In Shopping Bag
ALL FOR 55¢

J. S. McMillan — POSTERS, DISPLAY CARDS, LETTERING — DESIGNS, STENCILS & ART WORK — 201 UNION BLDG. PHONE Z 6333

Reynolds Pen

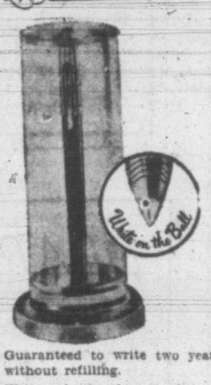

- Guaranteed to write two years without refilling.
- Writes clearly through 4 to 8 carbons.
- Writes on any quality paper or cloth.
- Will write under water.
- Will not leak or dry in cap or pocket.
- Will not smudge or smear; dries instantly; no blotter needed.
- No pencil needed. Reynolds International Pen is your double duty pen.

14.54 Including Tax

ROSE'S Ltd. JEWELERS & OPTICIANS Phone E-8014 1317 DOUGLAS

From Maker to Wearer

The Soft Dressmaker Suit

Sweet Sixteen has many versions of the dressmaker suit, in every conceivable color — many are smartly two-tone, some combine solid colors and checks! With yours, why not a lovely silver fox stole and a pert new hat?

- All purchased on a

SWEET 16 Credit Account

Open a charge or budget account (according to W.P.T.B. regulations) and purchase your complete spring wardrobe to harmonize.

Buy your Fur Coat now on the Sweet 16 Lay-away Plan.

Sweet Sixteen LIMITED

E 0022

The Credit House of Quality

Reopened!

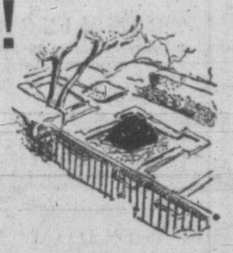

We are pleased to announce that we have reopened our

NURSERY SECTION

With a Selected Stock of

HARDY HEATHERS

Now is the time to buy, and plant them, to beautify your grounds.

OAK BAY NURSERY

M. D. JAMIESON - G 3552 - 2057 MEADOW PLACE

try this NEWER WAY to take Vitamins... *for better results!*

Take them in fortified food—the delicious Ovaltine way!

Of course, the whole subject of vitamins is new. We learn more about them every day. And today, millions are learning a new and better way to take their extra vitamins—a more modern, more natural way that can do more good. Discarding earlier methods of taking vitamins alone, they now take them in *fortified food!*

For latest evidence shows that vitamins do not work alone. They work most effectively in combination with certain other food elements—which are absolutely necessary for best results.

This is the reason so many people are changing to Ovaltine. A specially-fortified supplementary food-drink — it contains—besides vitamins—nearly every precious food element needed for good health, including those elements necessary for vitamin-effectiveness.

For example, Vitamin A and protein are both necessary in cell-building. Vitamin B_1 and energy food act together for sparkling vitality. Vitamin D, Calcium and Phosphorus also need each other. You get them all in a glass of Ovaltine made with milk!

So why not turn to Ovaltine, as many people are doing? If you eat normal meals, including citrus fruit or tomatoes, 2 glasses of Ovaltine give you all the extra vitamins and minerals you need for robust health

Authorities say many people should get extra vitamins and minerals. Reasons include improper selection of food—vitamin deficiencies of many modern foods—also loss of vitamin-mineral values due to shipping, storing and cooking.

UTILIZE THE TIMES WANT ADS

SERVICE is a SCIENCE *Here*

No guesswork when you drive into McLeod-Lumsden Motors for service or repairs. You will find expert attendants and every modern means of tracing down your car troubles. We strive to do a thorough job promptly, efficiently and with the very least inconvenience to the car owner.

COMPLETE SERVICE UNDER ONE ROOF—Labor Charges Pre-quoted

NO. 3

McLEOD-LUMSDEN
YATES & QUADRA *Motors Ltd.*

GLOBAL SURVEY

By DEWITT MACKENZIE
Associated Press World Traveler

VIENNA (AP)—Austria is on a mighty tough spot, for her geographical position makes her a pawn in the great and dangerpower which is going on in Europe.

That is a personal tragedy for Austria. But for the rest of the world it is—or should be—a sharp reminder that the remodeling of Europe and Asia constitutes a peril to international peace.

Austria lies just within the strategic zone which observers generally have recognized as the Russians' minimum objective in their westward sweep across Europe. Moscow's tentative goal—as it emerged in the closing days of the war—was a line running from the strategic German port of Stettin on the north, southward to the head of the Adriatic. East of that line lay Poland, Czechoslovakia and Austria.

The Muscovites have consolidated all that vast area with the exception of Austria. This country remains in occupation by the four Allied powers.

The Americans, British and French would like to terminate four-power occupation at an early date and turn the country over to the newly-elected Austrian government, it is understood. The Russians' however, are not prepared for such a move, and are keeping in their zone a force of troops which is far bigger than all the other Allied contingents together.

Moscow regards Austria as an essential part of the Russian zone of influence.

As things now stand, the four powers will continue to hang on here. Either all go out together, or all stay together. From the Russian standpoint, a withdrawal of the other three Allies would provide a happy solution, for the Red line could then be moved forward to the western boundary of the country, and the tentative boundary of the new zone of influence would be complete. Whether the boundary would remain there is a question of hot speculation in many parts of Europe.

Protracted military occupation of Austria will mean economic disaster, in the view of many economic experts. One hears, for example, that last month the Russians put in a claim for some $30,000,000 for maintenance of the army, that sum being many times the amount required by any of the other Allies with their smaller forces. Such a cost is far beyond the means of this small country and must lead to chaos if long continued.

ONE MINUTE NEWS ABOUT JOHNS-MANVILLE

BEAUTY "PLUS" FOR HOMEOWNERS

Attractiveness is always desirable. But the proverb cautions us to look beneath the surface before we pass final judgment. This is doubly true of building materials. If you're thinking of building or remodelling you'll find that Johns-Manville Cedargrain Siding Shingles have beauty plus scores of other important advantages.

Because Cedargrains are made of asbestos and cement they can't burn, rot or deteriorate. They provide strikingly attractive sidewalls that never need paint to preserve them. Available in two pleasing colors, Dover White and Blended Grey, they last for a "house-time!"

Johns-Manville Cedargrains have a distinctive texture that adds charm to any home. Ask your J-M dealer for free illustrated folder on Cedargrains. Asbestos Building Materials, 707 Johnson Street, Garden 7314.

CJVI

Tonight's Highlights

5.30—Reminiscin' with Singin' Sam
6.00—Newscast
7.00—Fight Broadcast, Tami Mauriello vs. Joe Baski
8.00—Sportslight Commentary
8.30—Haunting Hour
9.00—Allan Young

DIAL 900

FOOLISH TO NEGLECT SNIFFLES, SNEEZES OF **Head Colds**

A bottle of Vicks Va-tro-nol is mighty handy to have around the house because this double-duty nose drops . . . **Quickly Relieves** sneezy, sniffly, stuffy distress of head colds. Makes breathing easier. **Helps Prevent** colds from developing if used at the first warning sniffle or sneeze.

This Double-Duty Nose Drops should save you much misery. Try it! Works fine! You'll like it!

VICKS VA-TRO-NOL

WANTED
British Columbia Civil Service

VETERINARY INSPECTORS—Department of Agriculture (Two positions)

SALARY—$2,700, rising to $3,300. (Cost-of-living bonus is currently paid.)

DUTIES: Under direction to investigate outbreaks of contagious diseases amongst animals; to assist in the control and eradication of all animal diseases; to make tuberculin, biological and serological tests; to establish and maintain quarantine measures under the "Contagious Diseases (Animals) Act." to inspect cattle and grade dairy farms.

QUALIFICATIONS: Graduation in Veterinary Science from a college of recognized standing, and general knowledge of livestock and animal husbandry; should possess tact and good judgment.

Applicants must be British subjects and not over 45 years of age. Preference is given ex-members of His Majesty's Forces.

Applications will be received by the Chairman, Civil Service Commission, Parliament Buildings, Victoria, not later than March 31, 1946.

Straith Sees Dictatorship In C.C.F. Rule In Saskatchewan

Record of the C.C.F. government in Saskatchewan in relation to its pre-election promises was criticized in the budget debate in the Legislature Thursday by W. T. Straith, K.C., Coalition member for Victoria.

On a recent three-day visit to Regina, Mr. Straith said, he had heard many murmurings and complaints.

He said the C.C.F. had promised it would eliminate the sales tax originally imposed to help with the costs of education. "They are now sitting in their third session, and it is not eliminated, and I understand not varied in the least yet," he declared.

Mr. Straith said that a minister of the Saskatchewan government had written to every organization receiving a provincial grant, requiring each organization to place its insurance with the government.

"These people, receiving paltry sums from the government, are being compelled by a sort of dictatorship to put their insurance where the government says it must be placed," he said.

He criticized Saskatchewan's proposed compulsory automobile insurance on the grounds that farmers in the country did not want the $5,000 public liability coverage and city drivers were mostly insured adequately with private companies which gave them coverage on their cars, and themselves as well as public liability insurance.

"Members on the other side of the House have boasted of the system of tuberculosis control in Saskatchewan," he said. However, he added, while the system was exceptionally good, it was instituted 25 years ago, and was not due to the C.C.F.

FORECASTS FULL EMPLOYMENT

On the question of war veterans' rehabilitation, Mr. Straith said members of the committee on rehabilitation had felt that there would be a period of distress for a short time immediately after the war.

"When production catches up with demand, we will have full employment," he said.

Mr. Straith said he hoped British Columbia's delegates to the Dominion-Provincial Conference would continue to bombard the conference for better old-age pensions. He said he agreed the means test should be abolished as soon as possible. At the same time he paid tribute to the sportsmanship and tolerance the means test.

Vancouver Island, Mr. Straith of those who were obliged to take said, must see to the preservation of its forests and other industries which might dwindle as the coal mines had.

Prospects of increased tourist trade were good, he said, because people had been saving money and holidays for the end of the war.

"We probably won't have accommodation for all the tourists this year, next year or the following year," he said. "We must be alert to the building of new auto camps and hotels."

He said the expected income from the tourist industry in Canada this year was $300,000,000, of which British Columbia should get at least a tenth. He added that British Columbia could not afford to slacken its advertising.

The province might someday have to regard air-strips as roads in order to get them built in communities which could not afford to construct them, he indicated. With 175,000 pleasure aircraft built in the United States this year, the interest of all communities in building landing fields and air-strips should be increased.

Blames Department For Shortage Of Potatoes in B.C.

Criticism of Dr. J. B. Munro, deputy minister of agriculture, for his attitude on the current shortage of potatoes was levied in the Legislature Thursday by A. C. Hope, Coalition, Delta, who said neither the board nor the farmers was to blame for the lack.

Mr. Hope listed the following reasons for the shortage of potatoes:

1. Shortage of labor.
2. Shortage of both planting and harvesting machinery.
3. Disease which has increased in the province's potato fields at a tremendous rate during the last two or three years.

"Farmers have certainly carried their load in connection with the war effort," said Mr. Hope. He noted that production in Canada last year was down the 70 per cent of the average. Both the interior and Fraser Valley had increased production.

Explaining the board's quota system, he said the purpose of the system was to regulate the flow of potatoes to market throughout the year.

"Why pick on the farmers then," he said. "Leave them alone. They're doing their best.

"Never at any time did the board try to discourage growing potatoes."

60,000 Veterans Will Be B.C. Asset

Sixty thousand veterans intending to stay in British Columbia should be praised for their decision instead of criticized, A. J. McDonell, Coalition, Vancouver Centre, said in the legislature Thursday during the budget address debate.

He said the 60,000 discharged veterans who propose remaining in B.C. instead of going back to their homes in other parts of Canada would become a valuable asset to the province.

While it will be a little more difficult to absorb these men in industry at the moment, when shortage of necessary materials is overcome all could be employed, he believed.

Ration Increases Liquor Consumption Gates Tells House

Frankly opposed to prohibition, J. H. Cates, Coalition, North Vancouver, in the Legislature Thursday condemned the present system of liquor rationing as tending to increase liquor consumption.

"Make any article scarce or difficult to get and the most natural thing for them to do is purchase it at every opportunity and liquor is no exception," said Mr. Cates referring to the habits of young people.

"It is considered the smart thing to do to get as much as you can as often as you can," he continued.

"Probably in the first month or two after the rationing had been removed there might be a rise in purchase, but after that, I believe it would settle down and you would find less liquor would be consumed by our people."

"I am definitely opposed to prohibition," he continued. "It has been tried here and elsewhere with disastrous results and one experience of that should be enough for us.

"Finally if we are in the liquor business, let us have the reputation of selling a good article. I think we should strive for that rather than being accused of attempting to sell 'watered stock' to the people of this province."

Speaking during the budget address debate, Mr. Cates said the budget indicated courage and faith in the province. The public works program would do much to improve employment conditions in the province, he said.

No Water—Then Too Much

ARKANSAS CITY, Kas. (AP)—Chamber of Commerce manager Milton Ludquist massaged shampoo into his hair until properly gummed, and turned on the faucet.

Not a drop of water dripped from it or any other faucet in the house. Lundquist dashed to his office, washed out the shampoo and called Mayor Harry Long, who sent a water department employee to Lundquist's home to turn on the water.

Lundquist tarried outside his house to talk to the water man. When he went in the house was flooded.

He had left the faucets on.

New Deal for Indians Badly Needed, Says Omineca Member

A course of action that "would arouse public opinion and perhaps force the Dominion authorities to introduce a modern policy for administration of Indian affairs" was asked of the provincial government Thursday in the budget debate by E. F. Rowland, C.C.F. member for Omineca.

"I feel this government could do a great deal in arousing the interest of the citizens of this province and making them aware of their responsibility in this matter," he said. "The shameful conditions under which many of these people live within the boundaries of this province and the deplorable manner in which many of us treat them is ultimately the responsibility of all Canadians, and we must recognize that fact whether we like it or not."

As a practical first step, Mr. Rowland suggested the provincial government should call together representatives of all tribes in British Columbia for a conference with government representatives to find ways and means of dealing with the situation.

He suggested Indians could act as game guardians, that their arts and crafts could add much to the culture of the province, and that there should be an Indian representative in the Legislature, "sitting here among us so that he could speak on behalf of his own people, instead of having to wait for us whites to do it for them."

Soldier who Weighed 57 Pounds Recovering

VANCOUVER (CP) — A 32-year-old British soldier is making medical history at the Vancouver Military Hospital.

Bill Goddard of Suffolk, Eng., weighed only 57 pounds when he reached Vancouver six months ago after his release from a Japanese prison camp. He now weighs 120 pounds and is slowly regaining his ability to talk and walk.

Goddard, who weighed 156 pounds when captured at Hongkong, is believed to be the first person to survive after sinking to such a low weight from malnutrition and sickness.

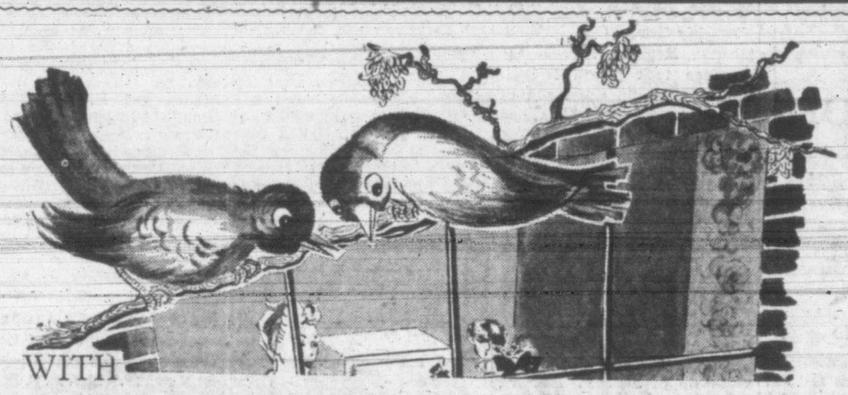

WITH **Bring Spring Indoors**

Charming Chintz *and* **Lovely Drapes** from "STANDARD"—

Every home lover knows that it's time now to do something about bringing interiors into tune with Spring Loveliness—and, as always, we're ready at Standard Furniture with everything in beautiful fabrics, furnishings, fixtures, and above all with helpful, intelligent assistance to make the job easy and delightful.

BACK AGAIN!

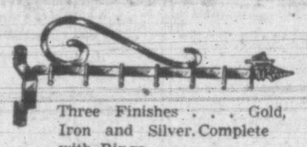

WROUGHT IRON CURTAIN CRANES

Three Finishes . . . Gold, Iron and Silver. Complete with Rings.

Per pair $1.19

DRAPES— Ready to Hang!

36-Inch Novelty Homespun in smart new colorings. Per pair $7.75

Fine quality Damask in soft shades of green, wine, blue or eggshell; 48 inches wide and lined in fine quality sateen. Per pair $15.75

BRITISH NETS
Plain Mesh Rayon and Cotton. Soft sheen. Drapes well; 45 inches wide. Per yard $1.25

ENGLISH CRETONNES
36 inches wide, in smart designs and colorings. Suitable for draperies or loose covers. Per yard 95¢

PRINTED "ROUGHTEX"
Excellent for draperies and slip covers. Heavy quality, 50-inch width. Exceptional colorings and design. Per yard $3.50

EGGSHELL HOMESPUN
50 inches wide. Very attractive. Drapes beautifully. Yard $2.50

50-In. CRETONNES
Semi stripe and floral effects. Pastels and bright tones. Per yard $2.25 and $2.50

TRIMMINGS
Brush wool edging in newest colors for draperies, cushions. Per yard 15¢

POLES and CRANE ARMS
Wood Pole Sets in walnut, ivory, bone and maple finish; 4 feet. Complete with ends, brackets and one dozen rings $3.90
35¢ each additional foot.
EXTRA Rings, per dozen $1.00
Wood Crane Arms to match above rods, complete with rings. Walnut, ivory, bone and maple finish; 20 inches long. Per pair $3.50

SCREEN FRAMES
3-Panel Folding Screen Frames. Walnut finish with rods for panels. Each $9.95

WINDOW SHADES
Quality cotton with strong rollers. Cream, sand or green.
36 in. x 5 ft. 80¢ 36 in. x 6 ft. 90¢ 36 in. x 7 ft. $1.00
Cutting Charge, 50 each shade.

STANDARD FURNITURE COMPANY
Advisers On Home Loveliness

STANDARD FURNITURE— 737 YATES—736 VIEW

H. Q. for DRAPERIES and SLIP COVERS

Back Again...

★ 10 individual packages of 6 delicious cereals
★ Ideal for after school or bedtime snacks.
★ Everyone can choose his favourite. ★ Something new... the box is the bowl!

Let Everyone Choose His Favourite . . . a cereal from Kellogg's Variety. It contains a different package-fresh cereal for every taste.

There are *six* delicious Kellogg cereals in the Variety. They're made from corn, wheat and rice . . . some flaked, some shredded, some popped! All are ready-to-eat, easy to digest, always fresh!

And something new: each of the packages is a *Kel-BOWL-Package!* The package is the bowl. Just open and serve. No dishes to wash.

Ask your grocer for Kellogg's Variety next time you shop—made by Kellogg's, the greatest name in cereals!

TRY THIS NEW WAY TO BUY CEREALS!

$1,000 Start For Red Cross Drive

Maj.-Gen. R. O. Alexander, chairman of the Red Cross drive for 25,000 members in Greater Victoria, today announced receipt of a $1,000 subscription from the Pro Patria Branch, Canadian Legion.

"They realize," said Maj.-Gen. Alexander, "what the Red Cross has done through its blood donors and what the Red Cross did during the war for prisoners."

Another large subscription came earlier this week from an anonymous donor. A man who refused to give his name walked into Red Cross headquarters, 602 Broughton Street, and handed over $500 in cash.

U.B.C. Students Talk Problems With Premier

Three University of B.C. students yesterday met Premier John Hart to discuss problems of university development.

The trio, A. H. Ainsworth, Tony Greer and Miss Marion Dundas, had originally asked a hearing with the Premier to campaign for a provincial government grant for the U.B.C. war memorial gymnasium fund. In his budget, Tuesday, Mr. Hart anounced $25,000 would be donated by the government to the fund.

The fund now stands at $55,000. The objective is $500,000.

The students reported Mr. Hart considered the university as having a vital role in the development of British Columbia. The role of sports in university life was discussed for some time with the Premier, the students said.

Veterans Would Get Homesites and Work

A plan to enable returned servicemen to obtain city lots at a low price and at the same time to provide work for them in making roads, building houses and establishing light and water services was put forward by New Westminster yesterday.

Mayor William H. Mott and City Solicitor Norman Lidster appeared before the municipal affairs committee of the B.C. Legislature to seek an amendment which would permit the city to borrow money from the bank to finance the sale of 800 city-owned lots to war veterans. It would then build streets and extend light and water services into the areas covered by the lots.

Repayment of the bank loan would be made from the veterans' payments for the lots, at 40 per cent of assessed value, and from revenue from the light and water services.

Mr. Lidster explained that the project would in effect be a gift from the ratepayers of the city to the veterans.

MIAMI, Fla. (AP)—Watching from the dugout, manager Mel Ott of New York Giants said he liked the natural ability of Jesse Pike who performed in Ott's right field spot against the Boston Braves.

DANGER!

"B.O." IS THE HIDDEN ENEMY THAT CAN ROB YOU OF HAPPINESS

ALL ALONE by the telephone? Lonesome and blue? The trouble could be "B.O." You may have it *and not even know it.* People don't tell you—they merely avoid you.

ONLY NEW LIFEBUOY GIVES YOU THESE 3 BIG ADVANTAGES
1. EXCLUSIVE INGREDIENT
2. VANISHING SCENT
3. EXTRA-PROTECTIVE LATHER

PLAY SAFE WITH NEW LIFEBUOY

Lead the Lifebuoy life for just two weeks. See if you don't have more fun, more friends. New Lifebuoy's special purifying lather gives you *still greater* protection against "B.O." . . . *longer lasting* protection . . . *all over protection.* Yet Lifebuoy lather is rich, gentle. It is extra refreshing. It agrees with your skin.

YOUR GUARANTEE — Only Lifebuoy contains the special purifying ingredient that stops "B.O." The fresh, wholesome scent is your guarantee of protection from "B.O."—yet the scent VANISHES almost instantly.

A LEVER PRODUCT

THE ONLY SOAP IN THE WORLD ESPECIALLY MADE TO STOP "B.O."

Cooks a COMPLETE MEAL all at the same time with One Element

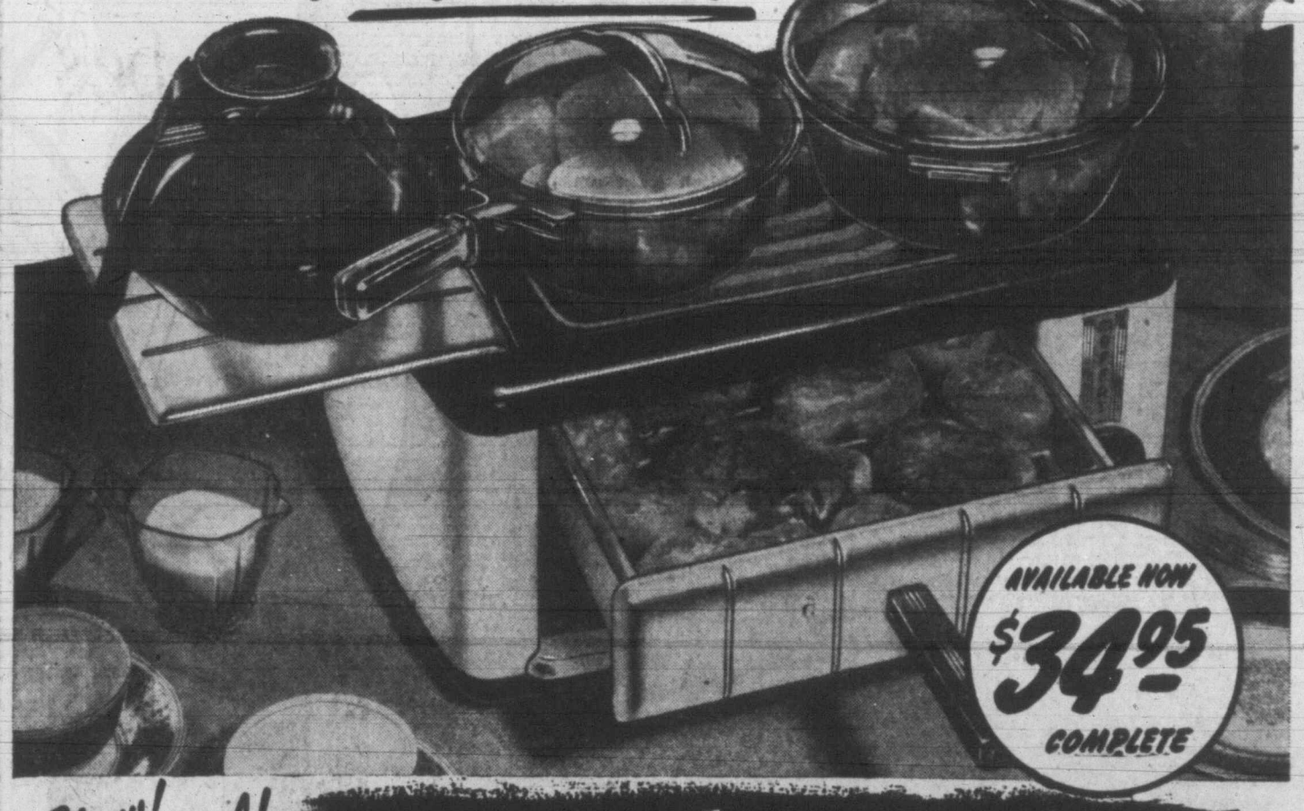

New! Sensational!

MOFFAT "handi-chef"

EVERYWHERE, housewives are hailing "handi-chef" as the solution to cooking problems in small apartments, flats, and crowded living quarters.

"handi-chef" is a new plug-in appliance, the last word in a portable cooker. Equipped with Moffat's new, exclusive Super-Heat Tubular element, "handi-chef" broils, fries, toasts and boils all with one element—performing *two separate cooking operations at the same time!*

Breakfasts, lunches, parties or complete meals . . . "handi-chef" cooks them quickly and conveniently. Such outstanding features as the 'Broil-or-fry' pan, 'Twinway' grid, 'Tuck-a-way' handi-shelf . . . easy-to-clean porcelain enamel top, bottom and Broiler Compartment . . . and a host of others, make the Moffat "handi-chef" the answer to to-day's cooking needs. Guaranteed for one year.

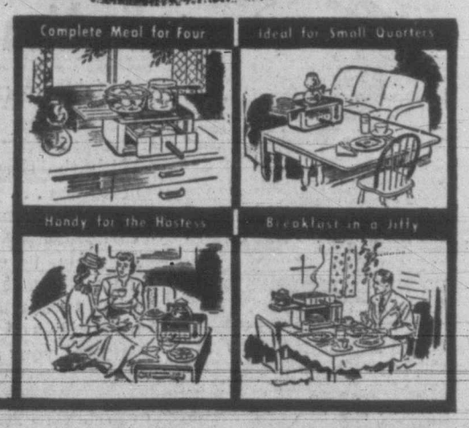

See this sensational new plug-in appliance at Appliance, Radio, Hardware and Department Stores

MOFFAT

MANUFACTURERS of RANGES, CROSLEY Shelvador REFRIGERATORS, RADIOS and HOME FREEZERS

DEALER
KENT-ROACH LIMITED
641 YATES ST PHONE E 6013

DEALER
STANDARD FURNITURE CO.
737 YATES ST PHONE G 1164

Special Training For Ex-Servicemen At Sidney Roofing

Through a special plan Sidney Roofing and Paper Company Ltd., is making sure that ex-service employees are trained for the jobs they would have held had there been no war.

"In other words," says a company spokesman, "we are recognizing the moral as well as the legal obligations to returned men."

He said that out of a total payroll of 200 Sidney Roofing has 76 ex-servicemen, close to four times the number that left the company to go into the services.

Just before the end of the war, he explained, the company prepared a training program for ex-servicemen. A number of key personnel took the job instruction training course and the job relations training course provided by the Dominion government.

On completion of the courses a training officer was appointed. His chief responsibility was to see that returned men were trained for the jobs they would have held had they not been in the services.

"Men are being trained in a hurry," said the official, "to fill the jobs that in the ordinary course their experience would have fitted them for."

In preparation for the training every job in which there was to be instrutcion was broken down into its component parts with special attention to accident hazards. Men were trained step by step and none were left unsupervised at any point until each portion of the job was mastered.

It was pointed out that the capabilities of employees had to be discovered. Wherever returned men with the necessary seniority, including their war service showed they could fill higher jobs they would receive them even though the change might mean hardship to the men who had been holding those jobs during the latter war years.

77 Claims Filed Near Munche Lake

FORT ST. JOHN, B.C. (CP)—Further evidence of the interest being shown in the Munche Lake area, where a gold strike was reported recently, was seen today with the announcement that 77 claims have been filed with Mine Recorder Margaret McLeod.

Munche Lake is between Fort Nelson and Watson Lake, west of the Alaska Highway. It is in dense forest country, nestled among the steep hills.

Seventeen of the claims are in a new area, about eight miles off the highway. Samples taken from this area last fall showed a high assay in silver.

WIN YOUR FAMILY'S PRAISE!

MEN WANTED

By

B.C. CEMENT CO. LTD.
BAMBERTON

Daily Transportation Provided To and From Victoria and Malahat Plant

Apply
NATIONAL EMPLOYMENT SERVICE

ASPIRIN
RELIEVES SIMPLE HEADACHE FAST
NEW LOW PRICES
12 tablets . . . 10c
24 tablets . . . 25c
. . 30 tablets . . 79c
GENUINE ASPIRIN IS MARKED THIS WAY

stop sneezing

Check that cold when it first appears. Heat Minard's Liniment and rub it into nostrils and forehead, throat and chest. It penetrates, soothes, checks inflammation. Handy for sprains, muscle soreness, rheumatic pains, too. Get a bottle today, and keep it handy.

MINARD'S LINIMENT 35¢
126

RELIEF IN A HURRY FOR THAT COUGH

It's easy to enjoy a cough-free winter. At first sign of a chest cold get Pasmore's Bronchial Mixture, or, better still, have it on hand before that cold strikes. Its comforting healing starts immediately, as phlegm is loosened and inflamed membranes are soothed. And all this only takes two minutes. That's why it's called the "2-Minute Aid." At all drug stores.

Pasmore's 2 MINUTE AID BRONCHIAL MIXTURE

ITCH STOPPED QUICKLY WITH D.D.D.

Don't scratch! It's dangerous! Get quick relief from rash, eczema, hives, pimples, scales, scabies, athlete's foot, and other externally caused skin troubles—or your money back. Use quick-acting D.D.D. PRESCRIPTION. Greaseless, Stainless, Soothing, Antiseptic. Your druggist will recommend D. D. D. PRESCRIPTION.

B.C. Purchases From War Assets Listed

In answer to a question of Arthur Turner, C.C.F., Vancouver East, Works Minister Herbert Anscomb has told the B.C. Legislature that the following equipment has been purchased by the government from the War Assets Corporation:

Two 1939 Ford V-8 station wagons, one 1-ton International panel delivery, six 1½-2-ton International Coe general service trucks, two D-4 caterpilier tractors and bulldozers, three ½-ton Fargo pickups, one ½-ton Dodge pickup, 1¾-ton Ford panel delivery, one 12-foot caterpillar auto patrol grader, five Onan portable electric lighting sets, one building (wooden frame construction 24 by 30 feet), and miscellaneous items of camp equipment and hardware for stock.

Receives Posthumous Honors Awarded Son

Mrs. E. W. Henson, 313 Kerr Avenue, has just received the Operational Wings and certificate from the R.C.A.F., posthumously awarded to her son, Air Observer George K. Henson, in recognition of his gallant services against the Hun in the air in World War II.

Sgt. Henson lost his life in action close to two years after the start of the war while participating in a night bombing mission to Berlin. His mother received announcement he had lost his life on August 13, 1941.

Her son is reported to be buried near Berlin. He was 22 years of age and was born in Saskatoon. Sgt. Henson answered the call to arms in 1940. His elder brother joined the R.C.N.V.R. and is still serving.

Hearing Aids Help School Children

Provision of hearing aids for two children under 10 years of age has enabled them to get along well with their school work, Mrs. W. H. Routledge, president of the Victoria Club for the Hard-of-Hearing told the 11th general meeting held in the clubrooms, 1416 Douglas, Wednesday night.

Mrs. W. H. Routledge was re-elected president and others elected were: Mrs. R. H. Harrison, first vice-president; K. T. Hughes, second vice-president; Mrs. F. E. Beaven, treasurer; Capt. G. A. Laird, secretary. Directors elected were: Miss Rita Carveth, Mrs. A. Sangster, Mrs. E. LeBus, F. L. Shaw, J. F. Boyd and F. A. Kinloch.

In her report, Mrs. Routledge thanked all officers and conveners of sub-committees for their work during the year.

In appreciation of the members for the work of Capt. Laird, who served as secretary for the past three years, Mrs. Routledge presented him with an initialed wallet from the club. A vote of thanks was also accorded the president.

The meeting decided that the club should conduct lip-reading classes Wednesday afternoons and all persons outside the club who wish to attend these classes will be welcome. Mrs. R. H. Harrison will be in charge of the class.

Today's Crossword Puzzle

HORIZONTAL
1 Pictured U.S. governor
Coke —
10 Forbearance
11 Step
14 Silver (symbol)
15 Relative
18 Glad
19 Behold!
20 Short staff
21 Mineral rock
22 Also
23 He is governor of —
26 Exposes
28 Perform
29 Three-toed sloth
30 Habitat plant forms
33 Troy weights
37 Greek letter
38 English letter
39 Savor
42 Area measure
44 Different
46 Debar
47 Note of scale
48 Regimens
49 Counterfeit
52 Essential

VERTICAL
1 Serbian town
2 English party
3 Spanish article
4 Calf meat
5 Therefore
6 Symbol for sodium
7 Sleigh!
8 Rumanian town
9 God's drink
11 Discharged
12 Weed
13 Top
16 Solitary
17 Finishes
24 Argument
25 Distress call
26 Sack
27 Ventilate
30 Diminutive suffix
31 Case (ME form)
32 Capital of his state
34 Pain
35 Encounter
36 Indian weights
40 Volume
41 Heroic
42 Sorrowful cry
43 Rodents
44 Smell
45 Wee
50 Tellurium (symbol)
51 Indian army (ab.)

(Answer to previous puzzle)

the Bay E-7111

Westbrook 100% VIRGIN BOTANY WOOL
"Woven by Lesbury"

Gabardine SUITS

Yours This Glorious Spring
. . . Woven, Designed By Master Hands
Into Smooth Perfection for Your Suit of Many Moods!

THERE'S NOTHING quite like the perfection of fine, all-wool gabardine. No other fabric cuts in quite the same clean, uncluttered manner . . . or drapes in the same fluid way . . . and no other fabric can claim greater versatility! For your suit of many moods . . . choose a "Westbrook" gabardine in softer-than-classic styles in leaf green, grey-beige, gold, rosewood, beige and brown. Sizes 14 to 20.

—Women's Suits, Fashion Floor at THE BAY

Double-breasted gabardine . . . in soft, flattering rosewood. Cardigan neckline, covered buttons, pleated skirt.
45.00

Windblown jacket suit . . . in beige-grey with clever brown inserts. Nipped-in waistline.
45.00

Slim skirted suit . . . topped by a jacket tucked to flare. Clever button detail. Leaf green,
45.00

Hudson's Bay Company.
INCORPORATED 2ND MAY 1670

Tropicanas
3.99

Fashioned from easy-to-care-for ATC Rayon Fabric

Clean, crisp, practical Tropicanas in a host of new styles and a garden of spring-fresh colors . . . powder blue, aqua, turquoise, gold dust, jade, radiant rose, lilac, orchid and navy! Wear them under your coat now . . . let them see you through the summer days looking smart, feeling comfortable and costing you but a trifle! Come in early . . . select yours Saturday. Sizes 12 to 44, 18½ to 24½.

—Women's Dresses, Fashion Floor at THE BAY

Fashion Is Focused on Your Throat

Make yours lovely for the important new necklines!

With the new important necklines . . . your throat must be graceful, lovely. Use DuBarry Derma-Sec Formula, the extra-luxurious throat cream by Richard Hudnut . . . see how it softens and smooths your skin!

For a limited time only . . . we offer you a 2.00 jar of Derma-Sec for only 1.00. Come in today!

Pick Yourself a
FLOWER FACE
. . . by DuBarry

Spring is in the air! Look the way you feel . . . achieve a wonderful springtime flower-glow with the tender colors of DuBarry face powder, dusted lightly over DuBarry foundation lotion.

—Toiletries, Street Floor at THE BAY

And now — Richard Hudnut's special spring package. A 2.00 box of DuBarry face powder together with a bottle of DuBarry Foundation Lotion. Regular 3.00 value for 2.00

STORE HOURS: 9 a.m. to 5 p.m.
Wednesday, 9 a.m. to 12 noon

Hudson's Bay Company.
INCORPORATED 2ND MAY 16

Sports Mirror

By PETE SALLAWAY

THAT VERY MUCH talked-about basketball series between Dominoes and University of British Columbia Thunderbirds has cropped up again. In a chat with **Dave Nicol**, colorful manager of the Dominoes, he made it quite clear his club was willing to play Varsity but it was up to the students to make the next move. "We have made Varsity a dual offer and it is up to them to make up their minds one way or the other," Nicol said. "We have offered them a four-game series, with the first two engagements in Vancouver, with the proceeds to be split 50-50. Alternatively we are willing to make it a five-game affair, again with the first two on the mainland, and the entire net proceeds to be turned over to the Solarium. Dominoes are not anxious to make any money out of the series but feel that as we are the drawing power we should have something to say about how the profits are disposed of. Personally, I think those crippled children are the responsibility of every British Columbian and this would be a good way to provide the hospital with some much-needed financial assistance."

AFTER TALKING to Nicol I left with the feeling the series will not be played. It all boils down to the fact that Varsity wants to pick off the entire proceeds for their Memorial Gymnasium fund and the Dominoes can't see it that way. To be quite candid I don't blame them. Dominoes have nothing to gain from the series. They have practically cinched the British Columbia championship and must start making preparations to travel for the Canadian playdowns. Just what opposition faces them in their path to the western Canada title is not known at this time. There has been no publicity given to provincial playoffs in the prairie provinces making it impossible to determine just who the British Columbia champions will be called on to go up against. There is every reason to believe the eastern championship will go to either Merriton-Hayes or Assumption College of Windsor. Plans have already been made to stage the Canadian final in Maple Leaf Gardens at Toronto.

DURING my conversation with Nicol he revealed the Dominoes received pretty shabby treatment during their recent visit to Vancouver for the B.C. series. "We landed over there Friday night to learn no hotel accommodation had been made for the team," he said. "After chasing all over town we were able to get the boys in lodgings in various parts of the city, although three of us stayed up all night. It was not until 4 Saturday afternoon that we were able to get a hotel room and gather all the players together in one spot. Then to cap it all no staterooms had been reserved for us to return on the midnight boat Saturday. Faced with the prospect of having to possibly settle for beds at the police station we managed to do a little fast talking and secured accommodation on the boat and arrived back Sunday morning mighty glad to be home."

POPULARITY of the game of snooker was seen Wednesday night when Northwestern Billiard Parlors was jammed to capacity for the appearance of **George Chenier**, Canadian champion. It was truly a case of human beings being crowded like the unfortunate sardine. Talking to Chenier following his smart exhibition he revealed the fact that the game of pool is rapidly falling into the background. "It's only in some of the small towns that one finds a pool table these days," Chenier said. "Everybody seems to go for snooker on the bigger tables and I get little chance to give exhibitions of straight pool. Chenier, by the way, also holds the Dominion title at this game and would like nothing better than an opportunity to display his wizardry on the smaller layout."

Intercity Soccer Tomorrow

V.M.D. Meet Kerries

Intercity soccer will be the order at Macdonald Park tomorrow afternoon when an all-star V.M.D. lineup tackles Kerrisdale of the Pacific Coast League. Starting time is 2.15.

With a record of four draws and one loss in their last five starts, Kerrisdale, the hard-luck club of the mainland circuit, should treat the fans to some smart football. Their lineup boasts several well-known players, including Jock Hipwell, Don Matheson, Laurie Todd, Laurie Pallot, Bunny Dunbar and Bill Worton.

For their final appearance of the season the V.M.D. will trot out a bolstered lineup. Norm Stewardson will be in goal with Bobby Bell, Victoria West, and Tommy Druce, Toppers, providing him with a sound defence. For halfbacks the shipbuilders will have Joe Robbins, Alex McCormick, Billy McColl and Cliff Robbins of the Wests. Their forward line will be strengthened by the addition of Noel Morgan and Gordie Bell of the Wests.

Sunday at Heywood Avenue a Phoenix Cup match will be staged with the Canadian Legion battling Toppers, starting at 2.30. Already boasting victories over Wests and V.M.D., the Legion can lift the silverware by beating Toppers.

Aces Crowned Table Tennis Champions

Aces are the new champions of the first division of the Victoria Table Tennis Association. In a two-game total-score playoff they defeated MacDonald's 40 to 32.

After being held to an 18 to 18 draw in the first engagement, Aces came back to win the second 22 to 14. Feature of the Aces' triumph was the play of Nancy Ley who marked up seven wins in eight games in the final match.

Charlie Ngai and Bill Browne-Cave were high scorers each with 13 wins in 16 games.

Total scores follow:

Aces: C. Ngai 13, A. Wight 1, E. Walker 12, Nancy Ley 10, doubles 4. Total 40.

MacDonald's: T. Brown 4, E. Sced 6, W. Browne-Cave 13, T. Derry 6, doubles 4.

HOGAN TOPS

JACKSONVILLE, Fla. (AP)—Little Ben Hogan, of Hershey, Pa., is the leading 1946 money winner among the touring golf pros with $11,500 collections to date.

Byron Nelson of Toledo is next with $8,400. In third place is Jimmy Demaret of Houston with $4,200, followed by Sam Snead of Hot Springs, Va., with $4,000.

SALE ● SALE ● SALE
CLEARANCE SALE
BUILDING TO BE TORN DOWN
Everything Must Be Sold
300 Pairs of NEW SHOES not yet unpacked from the Makers. To clear shoes, pair $3.95
2 OVERCOATS, Each $3.00
50 ODD COATS Each $3.00
25 SUITS From, each $3.00
ODD PANTS AND VESTS, All to Be Sacrificed, We've Got to Get Out.
1307 GOVERNMENT STREET

They'll Do It Every Time

Golf Ball Shortage Ended By June 1

JACKSONVILLE, Fla. (AP)—The golf ball shortage will be over in the United States by June 1, ending an era which saw prewar pellets sell for $5 apiece, the touring pros of the winter golfing circuit agreed today.

During the scarcity, some of the top-notch money players frequently paid $60 for a dozen natural rubber balls, figuring the extra liveliness was worth the difference. Sam Snead played the entire 72-holes of the recent $10,000 St. Petersburg open with one ball and collected second-place money.

Canadian Earns Blue As Member Of Cambridge Crew

CAMBRIDGE, Eng. (CP)—Laurels for this year's sport success honors at Cambridge may well go to a Canadian—six-feet-two-inch 189-pound Flt. Lt. Peter Macdonnell of Toronto — and Canadians will have an opportunity to do some long-distance cheering when he plants his powerful frame in the Cambridge boat March 30 against Oxford in the annual "battle of the blues" race.

Researchers believe he is the first man from the Dominion to win a Blue as an oarsman for Cambridge, and the distinction is all the more remarkable when it is considered he had never rowed until a year ago.

His rise from obscurity to fame started last summer when he pulled his weight in the Trinity Hall boat. He caught the eye of veteran coaches and participated in the trial eights last autumn. It was then decided he was first-class material and a seat was found for him in the university boat.

WORKED IN WINNIPEG

Macdonnell was at Upper Canada College, Toronto, until 1937, and at Queen's University, Kingston, Ont., for three years until early in 1940, when he joined the editorial staff of the Winnipeg Free Press. The same year he joined the R.C.A.F., trained in Canada and Britain, operated in the Middle East, flying light bombers with the desert air force in support of the British 8th Army.

He went to Trinity Hall under an R.C.A.F. scholarship arrangement in December, 1944, and says he probably will be discharged at the end of this month. He is reading law at Cambridge and says he "hopes" to get his Bachelor of Arts degree in June.

Cribbage Banquet

Tonight at the Elks' Club the Greater Victoria Cribbage League will wind up its first season with a banquet, starting at 7.15.

Andy Dore, donor of the perpetual challenge trophy, emblematic of the championship, will attend the event and present the trophy.

Cecil Holt, president of the Greater Victoria Cribbage League, will preside at the banquet, with Percy C. Payne as master of ceremonies for the entertainment program.

Woolston Heads Anglers

Plan 4 Fish Derbies

Saanich Inlet sport fishing grounds will be the scene of salmon derbies on the scale of big prewar Sunday rod classics it was revealed, following a well-attended annual meeting of the Victoria-Saanich Inlet Anglers' Association Thursday night in the Boilermakers' Hall.

The success of this first postwar year was assured in the slate of active and long-time association enthusiasts put into office for the ensuing 12 months, "Happy Harry" Woolston becoming a two-time chief on his election as president.

Chester Alexander was the choice as first vice-president and Dr. L. E. Jones was elected second vice-president. Hubert Lethaby, a past president of the association, got a big majority vote to take over post of secretary.

Les Dicks, Eric Holyoak, Dan Thomas and Freddy Smith were elected members of the board of directors, and while election of the chairman of the all-important tackle and investigation committee was passed on to the new directorate, the popular opinion was that George "Joker" Patton would be asked to take over this derby-handling task.

The directorate will also appoint members of that committee, two auditors, a finance committee and treasurer. Lieutenant-Governor W. C. Woodward is honorary president.

FOUR SALMON DERBIES THIS YEAR

The enthusiastic gathering of about 150 members voted to have three big competitions this season for the membership and a special public derby on behalf of the Queen Alexandria Solarium, the institution for crippled kiddies bordering on the Saanich fishing waters which appears to have become an association "adopted baby."

An extraordinary special meeting will be called by the chair for the purpose of dealing with, among other things, the business of cutting down the length of the association name. Chinook Club vice-president Chuck Kinlock declared the present name was such a lengthy tongue-twister he could never accomplish it without "stumbling over it en route." Other things for discussion at this parley will be the big bone of contention: "Should people catering to the angling crowd, like tackle storemen and professional boatmen, be allowed on the directorate and boatmen be eligible for the association awards?" Rules and by-laws governing the body will also be thoroughly aired. Tom McPherson, Bill Archer and Norman Alexander will look over the rules and make recommendations on changes if any.

Chinook President Ray Ritchie and retiring vice-president J. W. Archer were the big voices in advocating that the Chinookers and the association combine in putting on a Derby for the Solarium, all proceeds going to that organization. "One of the best causes on the island and I'm all for it," declared Archer. The association will renew its efforts to have a wharf established at the Solarium so that boats of members can call in and take the crippled kids for trips and drop off surplus fish there. Judging from all talk on the Solarium the fishing fraternity has undertaken to do everything in its power to brighten the lives of the children.

HARRY WOOLSTON
. . . new president.

FINANCES GOOD

The club will start the new year with a bank balance of around $800 and with $500 in a sinking fund. Among other things in reports tendered by retiring president Lee Halberg and secretary Alex Provan was that 1941 was the most successful war year of the V.S.I.A.A., the membership role reading 443. They paid tribute for the support of a hard-working directorate for attaining this good year.

GOLDSTREAM UNDER DISCUSSION

The question of Goldstream being widened to allow an easier route for spawning fish and seabound fry was discussed. A work party of the Chinook Club and association may go to work on it if the Victoria Fish and Game Protective Association, which has ambitions in that area, does not undertake its own.

A minute's silence was held in honor of the late Mrs. George Patton, wife of the "Joker." She passed away recently.

NAME OFFICIAL WEIGHERS

Fred Gard at Moodyville, Harry Peard and Hugh Creed at Brentwood, Hugh Francis at Sandy Beach and Arthur and May Hall at the old Stacey layout at Goldstream were named official weighers for this year. All fish will be weighed on association beam scales. Chinook Club and association executives will hold a special supper meeting for official weighers and professional boatmen and their wives to discuss the 1946 season and promote better relations between the anglers and this group.

One of the most youthful anglers present, 14-year-old Roy Derry walked off with four pieces of silverware for catches last year, while Don E. McLean was the other "big winner." Mrs. Lolly Hughes was No. 1 fair sex angler. Ritchie presented them with their trophies.

New Westminster Juveniles Win 7-2

VERNON (CP) — New Westminster juveniles trounced Vernon 7 to 2 in the first game of a two-game total-goal provincial semifinal series here Thursday night.

The smooth-working coast sextette took the lead early in the starting period and were never seriously threatened.

Don Berry spearheaded the New Westminster attack with two goals in the first period and a third in the final frame. Bruce Barnes paced him along the way with two goals and two assists.

DAYTONA BEACH, Fla. (AP)—Peter Reiser has been named regular centrefielder for the Brooklyn Dodgers this year.

BASKETBALL
B.C. CHAMPIONSHIP
DOMINOES vs. VANCOUVER LAURIES
Victoria High School—Saturday, 8.45 p.m.
PRELIMINARY GAME—7.30 p.m.
K.V. Juniors vs. Tacoma Boys' Club
Advance Ticket Sale at Bernard's, 1410 Douglas St.
RESERVED SEATS 75¢ GENERAL ADMISSION 50¢

Bardsley Will Play Tomorrow Against Dominoes

VANCOUVER (CP) — With playing-coach Jimmy Bardsley slated to return to the line-up, Vancouver Lauries chances of copping at least one game of the best-of-five British Columbia senior basketball final series from Victoria Dominoes brightened considerably.

Lauries, last year's Canadian finalists, lost the first two games of the series here last week-end, dropping the first 54 to 21 and the second 47 to 40.

Only in the second game did Lauries shape up to the powerful Victorians. The first match was a rout for Dominoes.

Lauries leave here tonight full of confidence to meet Dominoes in the capital city Saturday night.

Bardsley, playing coach, was unable to play in the second game. He suffered head injuries in the first tilt when he collided with Porky Andrews and was carried off the floor. He and Lance Hudson are the two stars of the club.

Making the trip, besides Hudson and Bardsley, are Anderson, Gloag, Scarr, Freeman, Bajus and McDonald.

Baseball Briefs

MIAMI BEACH, Fla. (AP)—Even near-sighted spectators will be able to see the numbers on the uniforms of Philadelphia Phillies this season. As a step to help fans follow the game, manager Ben Chapman has ordered new outfits for the Phillies bearing 12-inch numerals instead of the old six-inchers.

PASADENA, Calif.—Manager Jimmy Dykes of Chicago White Sox will undergo an emergency stomach operation this week and will be confined to hospital for at least three weeks. X-ray examinations disclosed Dykes was threatened with an intestinal obstruction. During his absence, the Sox will be directed on their exhibition tour by coaches Bing Miller and Mule Haas.

ANAHEIM, Calif.—Manager Luke Sewell let it be known today his pitching staff carries St. Louis Browns' chief hopes in the 1946 pennant race. Of the 23 moundsmen in training camp, he listed the most likely starters as southpaw Al Hollingsworth and righthanders Denny Galehouse, Bob Muncrief, Jack Kramer, Nelson Potter, Steve Sundra and Tex Shirley.

ORLANDO, Fla.—Washington Senators have run into a batch of minor injuries and illness, retarding their spring conditioning. The first team in Havana is suffering from sore feet all around due to the hard playing field and outfielder Jeff Heath of Fort William, Ont., may be idle for a week or so.

ST. PETERSBURG, Fla. (AP)—New York Yankees have no deals "cooking" with any club at the present time, manager Joe McCarthy and president Larry MacPhail declare together.

Legion-Navy Play Football Tomorrow

Canadian Legion and Navy, Canadian football squads, will meet at Admirals Road grounds tomorrow afternoon at 2. This match was originally scheduled for Sunday.

Legion line-up announced today shows the club to have a well-balanced squad with a number of top-ranking players.

Following players will strip for the Legion; Ranson, Reston, T. and J. McKeachie, Watson, Christian, Woodhouse, Mackay, Scroggs, McCaghey, Butler, Coulson, Hall, Dale, Worthington, Hickman and Cullin.

Sid Anderson and Harry Barber are handling the coaching of the Legion club. Legion players are asked to be on hand at the navy grounds tomorrow at 1.

FOOTBALL SOCIAL

Victoria West soccer team will hold a social evening at the home of Gordie Bell, 525 Lampson Street, tonight at 8. All players are asked to attend.

LET GEORGE FIX IT!
We've Masonite and Lasterlite For any kind of home. Made to stand the wear and tear. And give an added tone.
Sidney Lumber Ltd.
Phone G 2515 2116 GOV'T

Canadiens Crowned League Ice Champs

Montreal Canadiens last night won the National Hockey League championship, not so much by their own efforts, but rather because of Detroit Red Wings' 7 to 3 victory over Chicago Black Hawks. The Canadiens came from behind to forge a 2 to 2 deadlock with Toronto Maple Leafs. It was the Habitants' third season to capture the title.

Even with the one point the Canadiens collected from last night's tie with the Maple Leafs, they still were within range of the Black Hawks, if Chicago won all its remaining games. The result of last night's games eliminated possibility of any team overtaking the Canucks.

Max Bentley of Black Hawks was good for three assists—one in each of Chicago's goals, and he increased his position at the head of the N.H.L. scoring column to 61 points. He now has 31 goals and 30 assists. Bentley served up assists to Clint Smith, Bill Mosienko and Doug Bentley for Chicago's three goals.

For Detroit, Bill Quackenbush captured the scoring honors, rapping in two goals and assisting on a third. Fernand Gauthier, Adam Brown, Jack Stewart, Flash Hollet and Pat Lundy scored other Detroit goals.

At Montreal Gus Bodnar, teamed up with Bud Poile, to score the first goal for Toronto, but Maurice Richard swept back with Clem Harmon and Toe Blake to tie up the score.

Bob Goldham, on passes from Poile and Bodnar, restored Maple Leafs to the lead in the second period, and the Leafs closed in to protect the lead. With little more than three minutes left in the game Blake batted home the tying goal.

The curtain will ring down on the current N.H.L. season Sunday night. Five games are left on the card, Chicago at Montreal, and Detroit at Toronto Saturday night, while Canadiens are at New York, Black Hawks at Boston, and Maple Leafs at Detroit Sunday.

Summaries follow:

TORONTO-CANADIENS

First Period—1, Toronto, Bodnar (Poile), 6.11; 2, Montreal, Richard (Harmon, Blake), 12.29. Penalties: Goldham, Hamilton.

Second Period—3, Toronto, Goldham (Poile, Bodnar), 11.08.

Third Period — 4, Montreal, Blake (Lach, Richard), 16.47. Penalties: Reardon, Pratt.

DETROIT-CHICAGO

First Period—1, Detroit, Gauthier (Carveth, Hollett), 6.13; 2, Chicago, Smith (M. Bentley), 7.48; 3, Chicago, Mosienko (M. Bentley), 8.57; 4, Detroit, Quackenbush, 16.50; 5, Detroit, Brown (Watson, Armstrong), 18.59. Penalties: Cooper, McLenahan, Horeck.

Second Period—6, Detroit, Quackenbush (Armstrong), 0.49; 7, Chicago, D. Bentley (Smith, M. Bentley), 7.04. Penalty: Lindsay.

Third period—8, Detroit Stewart (Conacher), 3.18; 9, Detroit, Hollett (Conacher), 16.27; 10, Detroit, Lunday (Quackenbush), 17.27. Penalties: Gauthier, Horeck, Lindsay.

Hockey Standings

N. H. L.

	W.	L.	D.	Goals F.	Goals A.	P.
Canadiens	27	16	5	161	124	59
Boston	23	18	8	162	152	54
Chicago	23	18	7	194	167	53
Detroit	20	18	10	136	141	50
Toronto	17	22	7	156	175	41
Rangers	12	28	9	136	186	33

Three Detroit Aces Out With Injuries

LAKELAND, Fla. (AP)—Three husky young Detroit Tigers' outfielders who went through the war without an ache or pain had to come to Florida to fall apart.

Barney McCoskey, the team's star prewar centrefielder, has a pulled hip muscle that might keep him out of uniform for several weeks. Dick Wakefield, the boy with the big bat, pulled something loose in his groin when he fell making a play in left field the other day. Pat Mullin, the rightfielder who hit around .340 before he was injured in 1941, is out of action with a pulled leg muscle.

MacMitchell Runs In Canadian Meet

HAMILTON, Ont. (CP)—The Dominion's premier indoor track and field meet is to have its renewal in Hamilton March 20, after a lapse of six years.

Leslie MacMitchell, New York's great miler, heads the list of entries for the event sponsored by the 91st Highlanders. MacMitchell, regarded as the only man on this continent with a chance of running a four-minute mile, will be shooting at the armories track record set by Glenn Cunningham in 1935 when he ran the mile in 4:16.6.

Another feature event is a 60-yard dash for women in which Stella Walsh, the United States sprint star, will compete.

C.C.M. BICYCLES and SPORTING GOODS
BERNARD LTD.
1410 DOUGLAS G 5913

RED CROSS CARRIES ON
Join Now!
W. & J. WILSON

BRAKES
SPECIALIZED
CARBURETOR AND MOTOR
TUNE-UP SERVICE
BOULTBEE
VICTORIA LTD. 1100 YATES ST.

THE SHAVE IS BETTER
BECAUSE THE LATHER STAYS
WETTER
Yes, the WETTER the lather the BETTER the shave. A quick-drying lather will dry out on your face—give you a shave that stings and burns. What you want is a rich creamy EXTRA MOIST lather . . . the lather you get with Lifebuoy Shaving Cream . . . a lather that STAYS MOIST and keeps your beard soft and wet the whole shave through.
Recent tests prove that Lifebuoy holds up to 41% MORE MOISTURE than other leading brands tested. This is a matter of record; a scientific fact. Get Lifebuoy Shaving Cream for CLEANER, SMOOTHER shaves — even with cold water or a used blade.

Try Lifebuoy's Famous Stay-Moist Lather

TIP FROM THE DESERT KIDS—

Spoon into grapefruit flavored by the desert sun

The clean, bright skin of our grapefruit gives a clue to what's inside.

Yes, bright, golden segments await you. Taste them—taste that tangy juice flavored by the desert sun, stored rich with vitamin C. It's luscious, healthful eating to be enjoyed often.

Serve Desert Grapefruit for breakfast, of course. And use it in salads and desserts for a tempting and unusual flavor. Desert Grapefruit Industry, 746 S. Central Ave., Los Angeles 21, California.

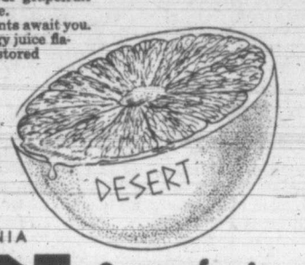

ARIZONA-CALIFORNIA
DESERT Grapefruit

JOBS AVAILABLE

Here is a partial list of Employment Opportunities now available through the Local National Employment Office, and also opportunities through the Cross-Canada

NATIONAL EMPLOYMENT SERVICE

MEN WANTED IN TOWN

Cook	$35.00 per week
First Fry Cook	$45.00 per week
Second Fry Cook	$38.00 per week
Bakers	$30.00 to $35.00 per week
Edgerman	85c to 90c an hour
Experienced Shingle Mill Workers	$1.00 per hour
Shoe Repair Man	$24.00 to $28.00 per week
Sheet Metal Worker	$1.18 per hour
Experienced Auto Mechanic (able to weld)	$35.00 per week
Glazier (beveler)	82c per hour
First-class Sander Man	85c per hour
Upholsterer	90c per hour
Benchman (cabinet making)	92c per hour

WOMEN WANTED IN TOWN

Chambermaids (part or full time)	45c hour to $76.96 month
Waitresses (part or full time)	$14.00 to $20.00 per week
Laundresses, Spotters and Pressers	35c to 75c per hour
Stenographers and Typists	$70.00 to $100.00 per month

URGENTLY NEEDED
FOR BAMBERTON CEMENT WORKS
9 Laborers—65c to 75c hour
1 Kiln Helper—70c hour
1 Mill Helper—70c hour
Permanent employment. Transportation supplied from Victoria, 25c return.

For Local Furniture Manufacturing Plant
1 Foreman for factory mill to supervise cutting, sawing, planing glueing and veneering of stock used in manufacture of furniture.
1 Foreman to supervise machine department. Must be capable machine operator and experienced in furniture factory operating. Chance of promotion to superintendent.
Rate of pay: 82c per hour

Every National Employment Office offers employment opportunities, both in its own area and from other districts in Canada.
If able to fill any of the jobs here listed, or if seeking employment, contact your nearest Local Office of the

NATIONAL EMPLOYMENT SERVICE
Dominion Labour Department
Humphrey Mitchell — Minister of Labour
A. MacNamara — Deputy Minister

Is SCIATIC Pain making your life miserable?

Mr. C. M. Avery-Jones, 553 Sargent Ave., Winnipeg, had such bad sciatica he couldn't bear to touch his flesh. But he found relief! He writes:

"I suffered from painful sciatica and very sharp arthritic pains in my feet and ankles. My flesh was sore to touch and every movement caused intense pain. Fortunately, I heard about Templeton's T-R-C's. They proved to be just what I needed to relieve my suffering. Almost from the first minute I took T-R-C's, I was greatly relieved. I am now able to sleep well at night instead of being kept awake by pain. I have told dozens of friends about the quick relief I got from T-R-C's."

Don't suffer from Sciatica or any Rheumatic Pain and Stiffness a day longer than you have to. Do what thousands have done, who used to suffer as you do now. Let Templeton's T-R-C's help you to get the quick relief you want. Ask your druggist for a box today—50c, $1. T-23

Utilize Times Want Ads

Man Who Can't Evict Tenants Not Landlord

TORONTO (CP) — A person who buys for his own use a house occupied by tenants who cannot be evicted because of wartime regulations is not a landlord under terms of the Bankruptcy Act, the Ontario Court of Appeal ruled Thursday in the case of Frank Pszon, who had been adjudged bankrupt.

Appeal was brought on grounds that for five years Pszon had been employed by a dairy at less than $1,500 a year and did not come within the Bankruptcy Act. He had bought a house. One of the tenants was the petitioning creditor and sought to have the place sold for debt.

Victoria Soldier Awarded Medal For Meritorious Service

A Victorian, Capt. Richard Lambie, R.C.A.S.C., is one of three ex-members of the Permanent Force mentioned in an announcement today by the Department of National Defence as winners of the Meritorious Service Medal. The other two are WO1. John Copeland, D.C.M., Royal Canadian Dragoons, and Maj. Charles William Taylor, R.C.E.

The M.S.M. is awarded to members of the P.F. in or above the rank of sergeant who are in possession of the Long Service and Good Conduct Medal and have been discharged on pension after 21 years of valuable and meritorious service.

Capt. Lambie had almost 39 years' service when he retired. He served more than 23 years with the P.F. and more than five with the British regular army. His present address is 3315 Cook Street, Victoria.

RSM. Copeland had more than 43 years' service when he retired on pension Nov. 15, 1945, and had served in three different campaigns, first, during the South African War, then World War I and finally during the conflict just ended. He is now living in Toronto.

Maj. Taylor has over 9 years' service and served with both the Canadian and British forces. He is now living in Inverary, Ont.

Back In Civvies

ARTHUR E. RHODES

After six and half years of service in khaki recently, Sgt. Arthur E. Rhodes, 1st Battalion of the Canadian Scottish Regiment, 2841 Blackwood Street, is contemplating joining his brother, S. H. Rhodes, in the latter's construction business. Arthur went overseas with the Canadian Forestry Corps in June, 1941, and joined the Scottish in mid-1943. He was with the unit in its drive across northwest Europe as an armorer-sergeant, from D-Day to VE-Day.

STUART CORSAN

Resuming his chemical engineering studies in Washington from the point where service in the armed forces caused him to call a halt, is Capt. Stuart Corsan, son of Mr. and Mrs. T. W. Corsan, 844 Newport Avenue, who last month received his discharge from the army. Educated at Monterey School and Oak Bay High School, and active in rugby for many years, Capt. Corsan was with the 1st Battalion of the Canadian Scottish for two years and nine months, and saw action in the northwest Europe theatre with the Scots. In action he started out as platoon commander, and was later promoted to the rank of captain to assume second-in-command duties in "B" Company.

ARCHIE MCMILLAN

Pipe-Maj. Archie McMillan of the 1st Battalion of the Canadian Scottish Regiment is at work on civvy street with the B.C. Liquor Control Board. Son of Mr. and Mrs. Donald McMillan, Monterey Avenue, married, and the father of a son, he is living at 800 Topas Aveneue. He has a long-service career, was in the militia prior to the war, and spent five and a half years away from his home town in World War II. He was a pipe-band member in landing in Blighty with the Scots in September, 1941, was later advanced to the rank of pipe-major, and in that capacity traveled the route with the unit in the fighting theatre.

WALTER-HARRY BARBER

Members of a Victoria family which was one of the heaviest contributors of fighting sons of the army, Sgt. Harry and Pte. Walter Barber, sons of Mr. and Mrs. F. W. Barber, 915 Caledonia Avenue, have received their discharges and gone into business with their earlier - repatriated brother, George, in the operation of Molly's Barb-Que, Gorge Road. Members of the 1st Battalion of the Canadian Scottish Regiment who contributed to the building of that unit's splendid fighting record, both Harry and Walter were wounded early in the fight across northwest Europe, but returned to see more action before the end of hostilities. They have four and a half years of service, four of them spent overseas. Youngest brother, Terry, is still overseas.

BOB DOHERTY

Back at his old employment in the Toggery Shop, Douglas Street, is Cpl. Bob Doherty, son of Mr. and Mrs. Frank I. Doherty, 3235 Weald Avenue, when he wound up a four-year service with the Armored Corps on being discharged on March 2. Bob was with the 1st Hussars in his two years overseas, which was a unit of the independent armored brigade of the 1st Canadian Army He saw action in Holland and Germany.

Naval Veterans Operate Plastic Plant

One of the most unusual businesses started here by war veterans is the plastic processing plant operated by three veterans of the navy, shown above with some of their products. Left to right, they are: Arthur Sutherland, E. Johnston and James Sutherland.

The Sutherland brothers occupied off-duty time while in the navy in studying the processes of transforming plastic materials into commercial and household furnishings, and their processing machine, only one of its kind in Canada, was custom-built to their specifications.

The veterans are now manufacturing boudoir accessories, coffee tables and articles for advertising displays in their plant at 1209 Wharf Street.

Butter Situation Remains 'Obscure'

VANCOUVER (CP)—Although it is hoped Canada's domestic butter ration will be increased from four to six ounces by May 1, the possibility of improvement in the overall situation remains "fairly obscure," O. W. Rodomar, administrator of ration administration, Montreal, said in an interview here Thursday night on his arrival from a conference of western administrators at Calgary.

Whether there will be an improvement depends on the nation's ability to produce next year, said Mr. Rodomar.

Unlike sugar, butter is a domestic problem, and on this fact rest many contributing factors which together have resulted in a "very serious" situation and a four-ounce butter ration.

Delicious!

FORT GARRY COFFEE

A Product of the Hudson's Bay Company
Wholesale Department

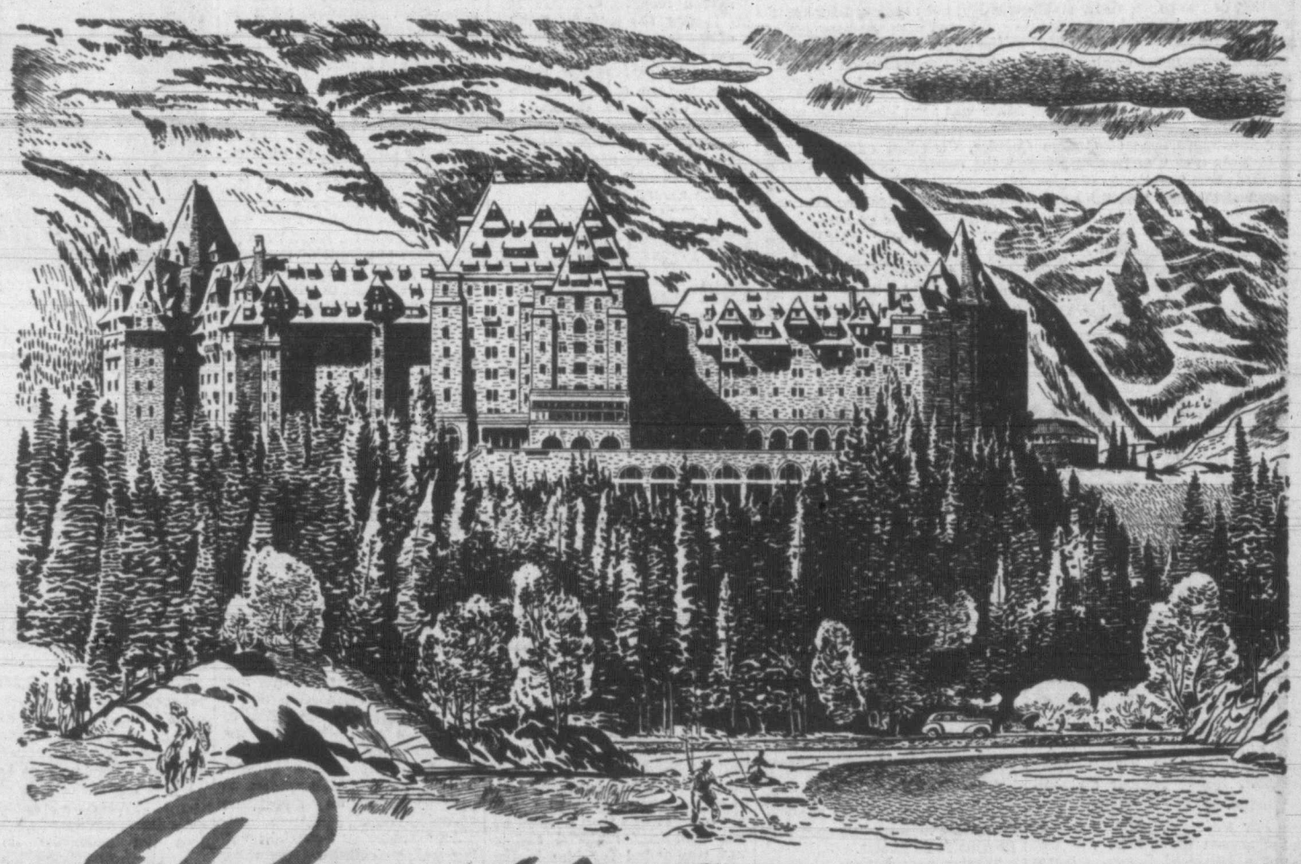

Banff Springs Hotel
WELCOMES YOU AGAIN

Here is news for your holiday-hungry heart!

Glorious Banff Springs Hotel in the Canadian Rockies will reopen on June 15 this year—golf, riding, swimming, hiking!

Other world-famous Canadian Pacific resort hotels in Eastern and Western Canada will reopen this summer too—Chateau Lake Louise, Emerald Lake Chalet and Mountain Lodges in the Rockies, the Algonquin Holiday Colony at St. Andrews-by-the-Sea, New Brunswick, the Digby Pines in Nova Scotia—and others. These Canadian Pacific resorts are famous for hospitality, courtesy and service. They have been host to countless thousands of visitors from every part of North America and many foreign lands.

For full information consult any Canadian Pacific Railway agent.

Canadian Pacific SPANS THE WORLD

Imperial Oil to Call Bids On Tankers From B.C. Yards

Two 3,000-barrel oil barges of approximately 600 tons each will be built in B.C. shipyards at the earliest possible date, and coast shipyards will be asked to enter bids in competition with other Canadian yards for construction of four light oil tankers, Henry H. Hewetson, president of Imperial Oil Ltd., said in Victoria today.

In addition, Mr. Hewetson said, the four large tankers lost by the company during the war would also be replaced. The vessels, 17,000 to 18,000 tons, would be larger and faster than those sunk, he said, but added the company might have to make some replacements by purchasing navy tankers, owing to the question of time.

Victoria yards will be asked to enter bids on the barges, along with other coast shipyards, and the barges will be used exclusively on this coast to augment present oil transportation. Towing will be done by coast tug companies under charter.

Mr. Hewetson said the company is also planning tankage space increase up-island at points including Royston, Campbell River and Cowichan to improve local distribution.

Of the Canadian oil situation, Mr. Hewetson said the limits of oil fields at Turner Valley at present were definite and unless new discoveries were made that would extend the fields there, they would continue to decline.

EXPLORATORY PROGRAM

However, he pointed out, although Imperial Oil was importing the greater proportion of crude oil from foreign countries to meet the Canadian demand, the company was continuing its exploratory program throughout Canada to discover new oil fields which, if found and properly located, would certainly be used for the Canadian market.

Canadian consumption of petroleum products, said Mr. Hewetson, would continue to expand, and he also anticipated a big tourist business for this country.

SERVICEMEN EMPLOYED

Mr. Hewetson noted that of the 2,200 Imperial Oil employees who had served with the armed forces during the war, over 60 per cent were now back with the company.

This morning, Mr. Hewetson, with a group of company officials, visited Lieutenant-Governor W. C. Woodward and Premier John Hart. This afternoon he inspected company properties here and met employees.

Have those old floors sanded and refinished, or New Hardwood laid . . . 26 years doing this work.
V. I. HARDWOOD FLOOR CO.
707 Johnson — G 7314

DICK'S DRESS SHOPPE
1324 DOUGLAS ST. PHONE E 7552
SPRING TRENDS ARE COLORFUL AND BRIGHT IN THE NEW SUITS
There's a Suit to fit your every need . . . clever styles featuring the new dolman sleeve and cardigan neckline.
17.90 to 29.50
JUST ARRIVED!
Blouses
When you see these dainty styles you will agree . . . they were worth waiting for. Long or short sleeve, with demure or fancy neckline. Sheers, smooth crepes and a few jerseys. White or pastel shades.
2.95 and 3.95

Howard L. McDiarmid
OPTOMETRIST
COMPLETE OPTOMETRIST SERVICE
Examinations by Appointment
PHONE E 7111
Hudson's Bay Company.

Paragon Plastics Limited
1219 WHARF STREET
DESK SIGNS WINDOW DISPLAYS
CUSTOM PLASTIC FABRICATORS
OFFICE: EMPIRE 5141 RES: EMPIRE 7016

COMBINE If you are interested in a McCormick-Deering Combine we have one on display. 5-ft. cut. Engine mounted. Other extras.
THOMAS PLIMLEY LIMITED
VANCOUVER AT YATES G 7161

FEED — GRAIN — SEEDS — HARDWARE — GROCERIES
CALL G 7181
and you have at your immediate command the largest and most experienced staff in Victoria, whose knowledge and energies are devoted solely to these important items.
Scott and Peden LTD.
510 CORMORANT ST. G-7181

PACIFIC
SHEET METAL WORKS LTD.
Oil and Coal-burning Steel Furnaces VICTORIA
Steel Septic Tanks — No-Leak Roofs NANAIMO

'Great Waltz' Star May Make Film Of Favorite Opera

Militza Korjus of "Great Waltz" fame may soon do another movie . . . a full-length version of the opera "La Traviata."

Mme. Korjus, who sings at the Royal Victoria Theatre Saturday night, told how Metro-Goldwyn-Mayer were considering production of her favorite, Traviata."

"It has the most beautiful story," said the blonde Polish-born soprano. "It is the most natural."

Wearing a full-length silver fox jacket, with black pill-box hat circled with matching fur, Mme. Korjus and her 11-year-old daughter, arrived at the Empress Hotel Thursday for a four-day visit. A black wool dress, trimmed with matching satin bow at the neckline, emphasized her fair complexion.

First thing she did on arrival was to visit the hairdressers, where she had a shampoo and manicure. She put off having her set until today, to save having it done again before her concert, Saturday.

GOOD CONCERT WEATHER

"Good weather," she commented, on Thursday's rainstorm. "It is good for the concert business. You see, people have nowhere else to go, so they come to the theatre."

She laughed about a stormy crossing from Vancouver, too, saying she took it as a joke, telling herself and her daughter it would not last forever.

Her daughter, she said, liked to travel with her, because it meant fewer days at school. She added, however, that she cut young Militza's trips down by taking her only "to beautiful places."

Mme. Korjus said she liked three kinds of music. She chose classical for enjoyment, modern for amusement, and Oriental for interest.

In Mexico City, recently, she completed a picture for Latin American showings. Entitled: "Music For His Majesty," the dialogue and singing are in Spanish.

She said she came to the United States 10 years ago from Europe, and that she spends four months each year in New York, where she has an apartment, and four months in Los Angeles, where she has a house. The rest of the time, she said, was spent on concert tours. Her Swedish-born husband, Kuno Felch, is an engineer with a Loss Angeles aircraft plant.

Air Force Chaplain To Address Students

Maurice Flint, ordained Anglican minister among the Eskimos in Baffinland, and R.A.F. chaplain for the Anglican Church, with the rank of squadron leader for nearly five years, will address high school students, college students and school teachers in Victoria.

Saturday night at 7.45 at 734 Fort Street, he will show high school students the sound film. "The Road to Damascus," under the auspices of the Inter-School Christian Fellowship, a coast-to-coast organization of high school students who meet weekly for the study of the scriptures.

Sunday afternoon he will address a meeting of the Teachers' Christian Fellowship at a meeting in the Y.W.C.A. at 3.30, and ministers of the city are invited to meet Mr. Flint at this time.

His present position is travelling secretary for Canada of the world-wide organization known as the Scripture Union.

I.W.A. Local Waits For Certification

Members of the Victoria local of the International Woodworkers of America are awaiting news of certification of the union as collective bargaining agency for employees of Sweeney's Cooperage Ltd., Jack Wainscott, secretary, said today.

Meanwhile, he said, they remained firm in their decision to picket the plant if six workers were not reinstated within "a reasonable time" in the jobs from which they were dismissed.

M. Leo Sweeney, Vancouver, head of the company, came to Victoria and met Ernest Dalskog, international executive member of the I.W.A. for British Columbia, and Mr. Wainscott on Thursday.

Union officials said Mr. Sweeney told them he would reinstate the discharged workers if the superintendent of the plant agreed. However, the superintendent, E. H. Butler, held that the workers had been justifiably dismissed for gambling, and declined to reinstate them.

In Saanich Police Court Thursday one motorist was fined $10 for not displaying 1946 license plates on his car and another was fined $15 for speeding.

R.C.A.F. Court Tries Germans On Charge of Killing Airmen

AURICH, Germany (CP)—FO. Rudolph Roman of Winnipeg told the opening session of an R.C.A.F. war crimes trial here today that a German marine, after taking him prisoner, had told him to put up his hands and then had shot him twice through the body.

Standing in the witness box, the Canadian airman who parachuted from his blazing bomber in October, 1944, after a raid on Wilhelmshaven, pointed across the court at Johann Neitz and said: "That's the man there."

Earlier, Neitz had pleaded innocent to two charges of shooting FO. Roman with intent to kill and of wounding FO. Roman Oct. 16, 1944.

When the Winnipegger pointed at the prisoner, Neitz' eyes flickered to the floor and then back to the 26-year-old airman.

The trial, second major Canadian war crimes trial, opened here today. It charges four Germans with killing or injuring R.C.A.F. prisoners of war.

TO TRY 3 MORE

Neitz' case is one of three before the court, which is sitting in the former German naval barracks here where S.S. Maj.-Gen. Kurt Meyer was convicted last December by a Canadian army tribunal of responsibility for the shooting of Canadian prisoners of war.

The cases following that of Neitz involve the murder of two Canadian airmen while prisoners of war. Air Vice-Marshal R. E. McBurney of Montreal, Saskatoon and Ottawa, is president of the court, and other members are: Group Capts. W. F. M. Newsom of Victoria, B.C., and N. W. Timmerman of Kingston, Ont., and Wing Cmdrs. W. F. Parks of Regina and M. G. Brown of Montreal.

Wing Cmdr. Pat Durdin of London, Ont., prosecutor, said Neitz took FO. Roman from a lighthouse where he sought shelter and shot him twice in the side. FO. Roman did not receive medical treatment until sometime later when he was taken to a naval hospital.

Neitz, tall and gaunt with thinning hair and a black mustache, looked bewildered as the case proceeded. An old ear injury made it difficult for him to hear.

Victorian sits as one of judges . . . Group Capt. W. F. M. (Bill) Newsom, a veteran of the air war, whose parents, Lt.-Col. and Mrs. H. M. Newsom, reside at 1090 Transit Road.

B.C. Police, R.C.A.F. Team Up For Air-Sea Rescue Work Here

Royal Canadian Air Force and B.C. Police have reached agreement for joint operation in the events of maritime mishap on the coastline of this provine.

Commissioner T. W. S. Parsons announced today that after consultation with Air Vice-Marshal John Plant, air officer commanding Pacific Coast, arrangements had been made that in an emergency provincial police can call out aircraft to search for or assist in rescue of distressed ships.

It has long been felt, Commissioner Parsons said, that a coastguard body was essential on this coast. While he appreciated the reasons for this demand, he pointed out that for 80 years the provincial police had been carrying out the duties of a coastguard organization with the closest collaboration of the Canadian Navy and latterly with the R.C.A.F.

While this co-operation has been general, a closer liaison had been desired by B.C. Police and the two services, Commissioner Parsons said, and as a result of his recent conversations with Air Vice-Marshal Plant and experience in combined rescue operations, they had reached an agreement so that future emergencies would be met with utmost dispatch.

"The R.C.A.F. has placed at requisition of the B.C. Police all the planes that might be required to assist in this coastguard function," said Commissioner Parsons.

Irish Honor Patron Saint

Victoria's Irish—whether or not they have kissed the Blarney Stone of County Cork—were getting ready today to mark the birthday Sunday of their patron saint, St. Patrick.

Greeting card dealers reported shamrock-decked missives bearing messages to families and friends already almost sold out. Victorians had been buying them for over a month—some to send overseas and a good many to go to the Emerald Isle.

Although no clubs band Irish Victorians together as they do those of Scotch descent the former will be wearing the green in traditional fashion be it only a green tie.

Feast Day of the patron saint of many a well-known figure from George Bernard Shaw to New York's famed police force, to say nothing of British Columbia's own Premier John Hart was decided, history tells, in appropriate fashion only after a lot of argument.

At one time Irishmen split on the question of the anniversary of St. Patrick's death. One group said it was March 9 and another March 8. A master of Hibernian compromise, a Father Mulcahey, is said to have cleared up the controversy by adding eight and nine, thereby pleasing both factions.

Although history differs as to St. Patrick's birthplace it is fairly certain he was a captive swineherd among the hills of Down at the start of the fifth century. Escaping from the Emerald Isle he wandered to Rome where he entered the priesthood.

Sent by Pope Celestine to preach in Ireland he is supposed to have established 365 churches and baptized more than 12,000 persons.

The shamrock which appears on the greeting cards displayed here in recent weeks was immortalized according to history when St. Patrick held it up as an example of the dogma of Trinity showing the possibility of three in one and one in three.

In true Irish fashion, however, authorities differ and other historians say the shamrock or trefoil prevails against the sting of snakes and scorpions and for this reason was chosen by their patron saint. Supporters of this legend point out that St. Patrick drove the snakes from Ireland where none are to be found today.

Dr. W. A. Richardson Dies in Hospital

Dr. William Augustus Richardson, O.B.E. first medical superintendent of the Royal Jubilee Hospital, and oldest practising physician in British Columbia at the time of his retirement two years ago, died Thursday at St. Joseph's Hospital at the age of 85.

Born in Toronto and a veteran of the Riel Rebellion, Dr. Richardson came to British Columbia in 1888 as surgeon at Donald, B.C., for the C.P.R. He was appointed medical superintendent of the Royal Jubilee Hospital in 1890, went to the Klondike in 1897, and later was medical superintendent of the Grand Trunk Railway during its construction in British Columbia and of the Pacific Great Eastern Railway while it was being built.

He served two years in France during the First Great War and spent a year in the occupation force in Germany.

He is survived by two daughters, Mrs. T. L. Butters, Vancouver, and Mrs. C. H. Archibold, Ottawa. His only son, Maj. W. Richardson, M.C., served in both great wars and died overseas in 1945.

Before coming to Victoria to enter hospital six months ago, Dr. Richardson resided at Campbell River.

Langford Rover Crew

LANGFORD— A Rover crew has been formed at Langford, and the boys are constructing a cabin at Camp Barnard in Sooke.

To meet expenses of construction the crew will shortly put on a sale of leathercraft. Arthur Vallis will be invested as a Rover Scout March 24.

K. G. Slade, civilian personnel director at H.M.C. Dockyard, today said he had no knowledge at present of a report that as many as 500 civilian employees are to be released at the end of March. He thought that later on there might be some clarification of the situation at the naval establishment with regard to civilian employees.

MUSIC
Famous Recordings By COLUMBIA
CONCERTO NO. 2 IN A FOR PIANO AND ORCHESTRA (Liszt)—Egon Petri (pianist) and London Philharmonic Orchestra conducted by Leslie Howard. Price.....$3.75
"SCENES DE BALLET" (Stravinsky)—Philharmonic Symphony Orchestra of New York; Igor Stravinsky conducting. Price....$2.75
SONATA NO. 14 IN C MINOR (Mozart)—Walter Gieseking, pianist. Price....$2.75
QUARTETTE IN F MAJOR FOR OBOE AND STRINGS (Mozart)—Leon Goossens (oboe), Jenor Lener (violin), S. Roth (viola), L. Hartman ('cello). Price.....$2.75
RHAPSODY IN BLUE (Gershwin) — Oscar Levant, pianist, with Philadelphia Orchestra, Eugene Ormandy conducting. Price. $2.75
POPULAR DECCAS at 80c
Sioux City Sue; There's a Tear in My Beer Tonight—Hoosier Hot Shots.
Let It Snow! Let It Snow! Let It Snow!; Walkin' With My Honey—Connie Boswell with Russ Morgan and orchestra.
Tell It to a Star; Xango — Charlie Barnet and his orch. I've Got Nuggets in My Pockets; Too Bad, Little Girl, Too Bad —Jimmy Wakely and Eddie Miller.
Just a Little Fond Affection; Surprise Party—Charlie Barnet and his orchestra.
RECORDS by MAIL
Just mark off those you want and we'll send them gladly, promptly and safely.

4 FLOORS
at 1130 Douglas St., including one whole floor of finest furniture.

For ST. PATRICK'S DAY and after
No matter what the season or what the occasion—or no matter what your particular musical tastes—you'll always find just the appropriate Recordings at Fletcher's.
Frank Connor's Album of IRISH BALLADS
Including: I'LL TAKE YOU HOME AGAIN, KATHLEEN; MOTHER MACHREE; MY WILD IRISH ROSE; YOU'RE IRISH AND YOU'RE BEAUTIFUL; A LITTLE BIT OF HEAVEN; ROSE OF TRALEE; WHEN IRISH EYES ARE SMILING; LITTLE TOWN IN OULD COUNTY DOWN. Price 4.95
$1.00 each
DANNY BOY; THE KERRY DANCE—Schumann-Heink
THE GREEN HILLS OF IRELAND; SURPRISE AND YOU—James Melton.
LITTLE IRISH GIRL; KITTY ME LOVE, WILL YOU MARRY ME?; A BALLYNURE BALLAD; LOW-BACKED CAR—James Melton.
BELIEVE ME IF ALL THOSE ENDEARING YOUNG CHARMS; DRINK TO ME ONLY WITH THINE EYES—Lawrence Tibbett.
MOTHER MACHREE; GREEN HILLS OF IRELAND—Richard Crooks.
I'LL TAKE YOU HOME AGAIN, KATHLEEN; OH, DRY THOSE TEARS—James Melton..... $1.35
and many others.
FLETCHER'S

Town Topics

Thomas S. MacIntyre, sailor, was fined $25 when convicted in city police court today on a dangerous driving charge.

A Klondike night with dance, will be held in the Colwood Hall, March 21 and 22, in aid of the Langford Community Club funds.

A complaint to police that he had been "rolled" of $300 at a party Thursday night was made by William Adamson, St. James Hotel, this morning.

When he fell, striking his head against a parked car on Douglas Street Thursday afternoon, Frederick Snelling, 20 Lotus Street, suffered slight concussion. Police took him to Jubilee Hospital.

A thief made himself at home at the residence of Arthur Blackmore, 664½ Garbally Road, Thursday when he took time to fry himself some eggs and make toast after taking $20 from a dresser drawer. City police report.

Sale of 38 parcels of land for a total of $9,800 will be recommended on Monday's city council meeting by the lands and zoning committee, Ald. R. A. C. Dewar, committee chairman, said today. Of these 11 will be sold to veterans.

A 68-year-old Chinese, Yip Kee, 564 Herald Street, complained to police Thursday night that he had been attacked and beaten by an unknown assailant in an alley near his home Wednesday night. Yip suffered a badly-bruised eye and a bump on the back of his head.

"Marvels of Flowerland," a talk illustrated by models, lantern slides and motion pictures will be given Saturday morning by George A. Hardy in the Provincial Museum. The lecture will be presented at 9.30 in the morning and again at 11 and is open to schoolchildren.

Building permits were issued to A. E. Stocks to erect a four-room house at 3030 Carrol Street, $4,500; to J. Williams to build a five-room house at 1054 Queens Avenue, $5,000; to E. J. Cairns to build a five-room house at 8 Gorge Road, $5,500, and to J. Bryant to build a four-room house at 9 Gorge Road, $4,500.

Mrs. E. Bowden, Langford Lake, received knee injuries when a car in which she was a passenger was in collision with a No. 3 street car at Pandora Avenue and Quadra Street late Thursday afternoon, city police reported. The car was driven by George S. Tomkinson who said the tram damaged his car considerably.

E. W. Griffith, Assistant Deputy Provincial Secretary, has written Mayor Percy George, calling attention to the fact that no municipality pays for the care of an illegitimate child in hospital where the child did not come from the municipality; and that during the past year no illegitimate child has been deserted in a B.C. hospital. He asked that any details be supplied his department about financial or other problems which brought about the resolution of the Union of B.C. Municipalities.

Oak Bay Meeting Favors Park By-law

General approval was expressed at a meeting of more than 100 Oak Bay citizens with members of the municipal council Thursday evening, in favor of the loan by-law of $65,000 for purchase of Uplands Park which will come up for election on March 30.

Reeve Walter Walker outlined the park situation to the meeting and told the people the council believed the $65,000 price was a fair one, pointing out the 30 waterfront lots included in the proposed park could be sold for more than the price being asked for the whole park. He mentioned other park purchases by the municipality a number of years ago when a higher price per acre was paid.

He said cost of the new park would be repaid over a period of 20 years and would mean a tax increase of less than one-half a mill. Oak Bay had only 25 acres of park while a minimum of 161 acres was needed to serve the municipalitie's present population, the reeve said. He also pointed out the proposed park was the last piece of waterfront property available to Oak Bay for park purposes.

R. F. Blandy, municipal clerk, said the park could not be sold by the municipality without permission of the voters.

Colin Martin, chairman of the school board, and Mrs. A. J. Bewley, Oak Bay Community Centre, spoke in favor of development of the park especially for children.

G. Dowling Re-elected In Alberni District

George Dowling was re-elected president of the Alberni District Citizens' Rehabilitation Committee and Mrs. M. J. Cole, a newspaperwoman, was named as the new secretary, reports S. H. O'Kell, assistant district administrator of the Department of Veterans' Affairs, on his return to the city this morning from attending the annual meeting up-island.

Value of continuance of the operation of citizens' committees to help the war veterans on their return to civvy street in a great many respects, was noted by Mr. O'Kell, who paid the Alberni District group tribute "for a job well done in the past year. An advisory committee to guide men in their business ventures and other matters was decided upon at the meeting.

R.C.A.F. Veterans

Objects of the newly-formed Air Force Officers' Association were approved at a general meeting Thursday night, attended by more than 100 R.C.A.F. veterans.

The association decided it will support any progressive endeavor or undertaking which will promote the cause of aviation; be prepared at any time to aid in national defence projects as required, and will sponsor and provide opportunities for good fellowship "in worthy memory of the sacrifices of our fallen comrades."

A temporary constitution was approved.

The request of the Junior Chamber of Commerce that members of the association put on an air show in connection with the May 24 celebrations was declined for lack of an airdrome.

The association will hold a social and smoker Friday at 8 in the British Public Schools Club, open to all former members of the air force, whether members of the association or not.

The International Drama Festival has applied to the city council for a grant of $700, pointing out that all profits from the 10-day festival will be divided equally between the Canadian Red Cross and Queen Alexandra Solarium.

DEPARTMENT OF PUBLIC WORKS
NOTICE TO CONTRACTORS
T.B. CLINIC
ROYAL JUBILEE HOSPITAL
SEALED TENDERS, endorsed "Tender for T.B. Clinic, Royal Jubilee Hospital, Victoria, B.C." will be received by the Minister of Public Works for the alterations to the Kiwanis Building for T.B. Clinic at the Royal Jubilee Hospital, Victoria, B.C. Plans, specifications, contract and forms of tender may be seen on and after the 13th day of March, 1946, and further information obtained at the Department of Public Works, Parliament Buildings, Victoria, B.C.
Copies of plans, specificatfons, etc., can be obtained from the Department on payment of a deposit of Ten Dollars ($10.00) which will be refunded on return of the plans, etc., in good condition.
Each tender must be accompanied by an accepted bank cheque on a chartered bank of Canada, made payable to the Honorable the Minister of Public Works, for the sum of Five Hundred Dollars ($500.00), which shall be forfeited if the party tendering decline to enter into contract when called upon to do so.
Tenders will not be considered unless made out on the forms supplied, signed with the actual signature of the tenderer, and enclosed in the envelope furnished.
Tenders must be in the hands of the Minister at or before 12 noon of Wednesday, the 27th day of March, 1946, and will be opened in public at 12 o'clock noon on that day in the Parliament Buildings.
The lowest or any tender not necessarily accepted.
A. DIXON,
Deputy Minister.
Department of Public Works,
Parliament Buildings,
Victoria, B.C.

Shareholders
• There are more than 30,000 investors who have their savings in the B.C. Electric. The policy of the B.C. Electric has always been the best service at lowest cost.
B. C. Electric

EVER FORWARD
Blue Line always has and will continue to lead in the improvement of transportation.
WATCH FOR OUR NEXT SERIES OF ADVERTISEMENTS IN PUBLIC INTEREST
THE BLUE LINE

Sleepy Hollow Chairs
Really comfy chairs and good coverings, too.
$29.50
Home Furniture
FORT above BLANSHARD E 9021

CLASSIFIED ADVERTISING TELEPHONE—BEACON 3131

Victoria Daily Times

TIMES TELEPHONES

Private Exchange Connecting All Departments

BEACON 3131

Night Service: After 8.30 p.m. and Before 8.30 a.m. (and after 5 p.m.) Saturdays:
Circulation Department ....Beacon 2260
Advertising Department ....Beacon 3132
Reporter (Social Editor) ....Beacon 3133
Reporter (Sports Editor) ....Beacon 3134

TIMES CLASSIFIED ADS.—Beacon 3131

Classified ads received by 12 noon will appear the same day. Office hours: 8 a.m. and 7 p.m., except Sunday.

CLASSIFIED ADVERTISING RATES

2c per word per insertion.
Minimum charge 25c.
Up to 10 words for three days, 60c.
Business or Professional Cards—$1.25 per line per month; minimum of two lines.

Births, $1.00 per insertion.
Marriages, In Memoriam Notices, Cards of Thanks, not exceeding 10 lines, $1.50 per insertion. Each additional line, 15c daily.
Deaths, Funeral Notices, not exceeding 15 lines, $1.50 first insertion, and $1 subsequent insertions. Each additional line, 15c daily.

Advertisers who desire to may have replies addressed to a box at the Times Office and forwarded to their private addresses. A charge of 10c is made for this service.

The Times will not be responsible for more than one incorrect insertion of any advertisement ordered for more than one issue. Any claim for rebate on account of errors or omissions must be made within 30 days from the date of the same, otherwise the claim will not be allowed.

Confidential Replies to Box Numbers—Readers may reply without embarrassment. Name those you do not wish to contact and if you have named the advertiser your letter will be destroyed.

In computing the number of words in an advertisement, figures in groups of five or less and each abbreviation count as a word.

ANNOUNCEMENTS (1 — 10)
Announcements 1
Florists 2
Funeral Directors 3
Monuments 4
Coming Events 5
Lost and Found 6
Personal 7
Personal Miscellaneous 8
Travel 9
Beauty Shoppes 10
BUSINESS CARDS (11 — 12)
Business Cards 11
Professional Cards 12
EDUCATION (13 — 17)
Educationists 13
Dancing 14
Dressmakers 15
Information Wanted 16
Music 17
EMPLOYMENT (18 — 23)
Salesmen and Agents Wanted 18
Help Wanted—Male 19
Help Wanted—Female 20
Situations Wanted—Male 21
Situations Wanted—Female 22
Teachers Wanted 23
HOME BUILDING (24)
Building Supplies, Contractors, Decorators, Floor Surfacing, Heating and Plumbing, Piping
MERCHANDISE (25 — 37)
For Sale—Miscellaneous 25
Bicycles 26
Musical Instruments 27
Radios 28
Market Specials 29
To Rent—Miscellaneous 30
Typewriters to Rent 31
Wanted—Miscellaneous 32
Dogs and Cats 33
Canaries, Caged Birds 34
Fur-bearing Animals 35
Office Supplies 36
Boats and Engines 37
FARMERS' MARKET (38 — 43)
Poultry Supplies 38
Baby Chicks 39
Livestock 40
Machinery 41
Grain, Hay, Feed 42
Seed 43
LET'S TRADE (44)
AUTOMOTIVE (48 — 52)
Motor Trucks, Tractors 48
Auto Service Directory 49
Garages 50
Automobiles 51
Auto Accessories 52
RENTALS (53 — 71)
Farms to Rent 53
Farms Wanted 54
Hotels 55
Rooms Wanted 56
Rooms—Housekeeping 57
Rooms—Board 58
Rooms—Furnished 59
Rooms—Unfurnished 60
Suites Wanted 61
Suites—Furnished 62
Suites—Unfurnished 63
Houses Wanted 64
Houses—Furnished 65
Houses—Unfurnished 66
Offices for Rent 67
Offices Wanted 67a
Stores for Rent 68
Storage Space 69
Warehouse Space 70
Resorts 71
REAL ESTATE (72 — 83)
Houses Wanted 72
Houses for Sale 73
Vacant Lots 74
Acreage 75
Farms Wanted 76
Farms for Sale 77
Listings Wanted 78
Business Opportunities 79
Listings Canceled 80
Property for Exchange 81
Property for Sale 82
Property Wanted 83
FINANCIAL (84)
Money to Loan 84

TIDES

Mar.	Time h.m.	Ht ft.	Time h.m.	Ht ft.	Time h.m.	Ht ft.	Time h.m.	Ht ft.
1	5.08	8.1	7.21	7.9	11.43	8.5	19.57	1.8
2	5.06	7.9	8.00	7.4	12.45	8.5	20.33	1.8
3	4.38	7.7	8.40	6.7	13.45	8.4	21.11	2.0
4	4.34	7.7	9.26	6.0	14.45	8.2	21.49	2.6
5	4.33	7.9	10.13	5.3	15.46	7.9	22.28	3.4
6	5.00	8.0	11.05	4.5	16.52	7.4	23.08	4.3
7	5.20	8.2	[illegible]	3.9	18.07	7.0	23.46	5.3
8	6.01	8.5	12.29	3.2	19.14	6.7	......	
9	0.22	6.2	[illegible]	8.6	14.01	2.8	......	
10	......		7.02	8.8	15.07	2.3	......	
11	......		7.26	8.8	16.11	2.0	......	
12	......		7.48	8.6	17.13	1.9	......	
13	3.00	8.4	5.31	8.2	9.33	8.4	18.09	1.9
14	3.45	8.2	6.40	7.7	11.10	8.2	18.57	2.0
15	4.08	8.1	7.30	7.1	12.18	8.0	19.42	[illegible]
16	4.18	7.9	8.13	6.6	13.18	7.5	20.22	2.8
17	3.30	7.7	8.54	5.7	14.12	7.5	21.00	3.4
18	3.29	7.8	9.34	5.0	15.05	7.3	21.37	4.0
19	4.00	7.8	10.15	4.5	16.00	7.0	22.10	4.7
20	4.24	7.9	10.59	4.1	16.59	6.7	22.41	5.4
21	4.48	7.9	11.43	3.8	18.16	6.4	23.06	6.0
22	5.07	7.9	12.20	3.6	21.36	6.6	23.07	6.5
23	5.21	7.9	13.20	3.4	......		......	
24	5.24	7.9	14.13	3.2	......		......	
25	4.53	8.0	15.10	3.0	......		......	
26	4.17	8.1	16.08	2.8	......		......	
27	4.16	8.1	17.04	2.7	......		......	
28	3.54	7.9	17.54	2.5	......		......	
29	3.31	7.7	6.40	7.4	10.28	7.5	18.38	2.5
30	2.55	7.4	7.12	6.7	11.57	7.6	19.20	2.6
31	2.23	7.1	7.46	5.8	13.04	7.7	20.00	2.9

WEATHER ACROSS CANADA

to 9 a.m., Today

	Max.	Min.	Precip.
Montreal	57	39	Trace
Toronto	67	45	
North Bay	51	37	
White River	52	20	
Port Arthur	47	24	
Kenora	41	36	
Winnipeg	38	33	.40
Brandon	32	25	.30
The Pas	39	21	
Minnedosa	35	28	.60
Regina	33	25	.06
Moose Jaw	38	27	
Saskatoon	38	30	Trace
Prince Albert	37	27	
N. Battleford	37	27	
Swift Current	35	29	Trace
Medicine Hat	47	31	
Lethbridge	49	32	
Calgary	43	27	
Edmonton	37	24	
Vancouver	45	32	.32
Victoria	50	36	.22

Announcements

BIRTHS

LAWRASON—To Mr. and Mrs. J. A. Lawrason (nee Jean Mayhew), at Royal Jubilee Hospital, on March 14, a daughter.

LUNEY—To Mr. and Mrs. Elwood H. Luney, 350 King George Terrace, at the Royal Jubilee Hospital, on March 14, 1946, a daughter.

DEATHS

CHEAL—There passed away at Duncan Hospital, on March 13, after a very short illness, Mr. Alfred Cheal, who was in his 87th year. He came to the island from Bexhill, Sussex, England, in 1892. Soon after arriving he acquired property on the Cameron-Taggart Road, three miles from Cobble Hill. After 21 years on railroad work, he retired to the farm, where he resided till his sudden illness took him to hospital.

HENRY—There passed away at her residence, 639 Yates Street, on March 12, 1946, Miss Edith Henry, aged 48 years; born in England and a resident of Victoria for 15 years. Survived by two sisters in England.
Funeral service will be held in the Chapel of the Thomson Funeral Home on Saturday afternoon at 2 o'clock, Rev. A. E. Whitehouse, D.D., will officiate, followed by cremation at Royal Oak Crematorium.

RICHARDSON—On March 14, 1946, at St. Joseph's Hospital, Dr. William Augustus Richardson, O.B.E., of Campbell River, B.C., aged 85 years, and last survivor of the late Dr. and Mrs. James Henry Richardson and grandson of late Bishop Richardson of Upper Canada. Dr. Richardson was born in Toronto, Ont., and came to British Columbia in 1888 as surgeon for the C.P.R. at Donald, B.C., and was appointed Medical Superintendent at Royal Jubilee Hospital in 1890, retired and went to the Klondyke in 1897. Later was with the Grand Trunk Railway during construction as medical adviser and occupied a similar position in the P.G.E. during its construction. He was the oldest practicing physician in British Columbia up to the time of his retirement two years ago. Dr. Richardson was of United Empire Loyalist stock; was a veteran of the Riel Rebellion and a veteran of First Great War, having served in France for two years and one year with Army of Occupation in Germany. His only son, Maj. W. Richardson, M.C., served in both Great Wars and died overseas in 1945. He leaves two daughters, Mrs. T. L. Butler in Vancouver and Mrs. C. H. Archibald in Ottawa; also four grandchildren and two great-grandchildren.
Funeral on Monday, leaving Hayward's B.C. Funeral Chapel at 8.45 a.m. for St. Andrew's Cathedral, where requiem mass will be sung at 9 o'clock. Interment in Royal Oak Burial Park.
Prayers will be offered in Hayward's Chapel on Sunday, at 8.15 p.m. (Comox, Vancouver, Winnipeg and Toronto papers, please copy.)

SAUVE—There passed away in this city on March 12, 1946, James Sauve, aged 48 years; born in Penetang, Ont., and a resident of Victoria many years. Survived by two sisters, Mrs. Paul Le-Gault, Long Island, N.Y., and Mrs. Norman L. Quesnelle of Penetang, Ont. The remains will be forwarded on Friday afternoon's boat to Vancouver, en route to Penetang, Ont., where services and interment will take place. The Thomson Funeral Home have charge of the arrangements.

CARD OF THANKS

Mr. G. H. Patton wishes to extend his heartfelt thanks to Miss Mitchell, the nurses and Dr. Mitchell of the Royal Jubilee Hospital, and also to the many kind friends for their letters of sympathy and flowers.

IN MEMORIAM

BLAND—In loving memory of a dear son and brother, FO. Leonard (Len) Bland, who lost his life with three members of his crew March 15, 1944. Buried Wurmlingen Cemetery, Rossenburg, Germany.
Sleep on, dear son, in a far-off land,
In a grave we may never see.
As long as life and memory last
We will remember thee.
—Ever remembered and sadly missed by mom, Alf and Ron.

2 FLORISTS

ALL FLORAL WORK ARTISTICALLY designed. We grow our flowers. Brown's Victoria Nurseries, 618 View. G6612, G3527.

ANY FLORAL DESIGNS — LOWEST prices. N. S. Pollock, 1315 Douglas. G5315.

Funeral Designs, Weddings, Bouquets, Corsages. Fresh Cut Flowers Delivered. WOODWARD'S Florists, 619 Fort. G1614

UNIQUE FLOWER ARRANGEMENTS
OUR SPECIALTY
TYRRELL'S FLORIST
755A YATES E0743
3786-26

3 FUNERAL DIRECTORS

THOMSON FUNERAL HOME
Established 1911 Formerly of Winnipeg
Lady Assistant Licensed Embalmer
1625 Quadra St. Phone G 2612

McCALL BROS.
"The Floral Funeral Home"
Office and Chapel, corner Johnson and Vancouver Sts. Phone G 2012

SANDS MORTUARY LIMITED
1803 Quadra St. Phone E 7511
BEAUTY AND DIGNITY WITHOUT EXTRAVAGANCE

S. J. CURRY & SON
Funeral Directors
Cor. Quadra and Broughton Sts.
Phone G 5512

B.C. FUNERAL CO. (HAYWARD'S) LTD.
Established 1867
Moderate Charges Lady Attendant
734 Broughton St.
Calls Attended to At All Hours

5 COMING EVENTS

AT COLWOOD HALL—DANCING EVERY Saturday evening, 9 to 12; Mrs. N. Bertucci's orchestra; admission 35c. 263-4-64

A MODERN DANCE
At MacDonald Hall, Fort St., every Saturday night, 9 to 12; admission 40c; everybody welcome; "Pop" Green's orchestra. tf

A REAL OLD-TIME DANCE — SCAFE'S original old-time orchestra, Lake Hill, every Saturday, 9-12; admission 50c. Coffee, bring own sugar. tf

AN OLD-TIME DANCE
Saturdays, Crystal Garden (lower). Homesteaders' orchestra. Featuring waltzes! Two-steps! Schottisches! Minuet! Etc. 9-12. 50c. Fun for all the family!
484-26-77

C.C.F. HALL, MT. TOLMIE—MILITARY 500 game every Thursday, 8.30; good prizes; 25c. 224-2-63

CHURCH AND LABOR ASSOCIATION will meet Friday, 8 o'clock, Y.M.C.A. 674-2-63

DANCE — SATURDAY
TO
BERNIE PORTER AND HIS ELEVEN MEN AND A "MISS"
SIROCCO
Northwest's Smartest Night Spot
3-64

OPEN DOOR SPIRITUALIST CHURCH—Silver tea, Saturday afternoon, 2.30 till 5 o'clock, 714 Cormorant St. 4251-1-63

COMING EVENTS (Continued)

FRIDAYS

DANCE, EVERY FRIDAY, CRYSTAL GARDEN (LOWER) BALLROOM, STAN CROSS' ORCHESTRA. tf

HAYMAKERS' OLD-TIMERS HOME from the wars! Huge St. Patrick's reunion dance, Saturday, Boilermakers' Hall (near Post Office), 9-12. Hats! Novelties! 50c. George Girton, M.C.! 560-4-64

SATURDAYS

Modern Dancing every Saturday, ARCADE (Chamber Commerce) BALLROOM. Stan Cross' Orch. Escorts not necessary. tf

ST. PATRICK COSTUME DANCE—Stewart's orchestra, Woodsworth Hall, 897 Pandora, Friday, March 15, 9 to 12 p.m.; admission 50c. 4200-4-63

ST. PATRICK'S OLD-TIME DANCE—Luxton Hall, Friday, March 15, 9-12; Scafe's orchestra; refreshments; admission 50c. 4133-3-63

ST. PATRICK DANCE—OLD-TIME AND modern, spot dances, good prizes, 50c, 9 till 12, Saturday, Douglas C.C.F. Hall, opp. Saanich Fire Hall. 2-63

ST. PATRICK'S DANCE AND CARD party, at McMorran's Pavilion, sponsored by Cordova Bay Community Club, Saturday, March 16. Admission: Dance 50c, cards 25c. 663-4-64

TRIANON BALLROOM
PUBLIC DANCING
WED AND SAT
tf

6 LOST and FOUND

LOST—CAMEO BROOCH, SAFETY catch. Phone G6182. 4293-2-64

LOST—DIAMOND CLUSTER RING. Reward $50. Phone E5312. 4166-6-64

LOST—ON RITHET ST., THURSDAY, Rolex wrist watch, with broken strap. Finder please phone E5823. Reward. 690-2-64

WILL PERSON WHO WAS SEEN PICKing up black billfold containing identification and sum of money, on Government St., Thursday, March 7, at 1 p.m., mail same to Police Station. 669-2-63

7 PERSONAL

A SHIPMENT OF FLEXAIRE WONDER bras. Hayward beauty builders. Irene Carroll, figure stylist, 766 Fort. E4742. tf

BELTS, TRUSSES, ELASTIC HOSIERY
EXPERTLY FITTED
PRIVATE FITTING ROOM
NURSE IN ATTENDANCE FOR LADIES
THE MODERN PHARMACY LTD.
Douglas St., at Johnson E1191

BLAZERS—BOYS AND GIRLS, SIZES 2-6 yrs., $3.25; 8-10 yrs., $3.98. Fowler's, 724 Yates.

BOYS' TWO-TONE SPORT JACKETS, 2-6X. Skirts, blouses, transparent hooded raincapes. Stork Shop, 631 Fort.

CARROT-CELERY JUICE. THE CITY Market.

ECZEMA, ITCH, PILES, PSORIASIS, skin disease. Use Teenjore Chinese ointment. 638 Cormorant St.

GREY HAIR HANDICAPS YOU—USE Angelique Grey Hair Restorer to regain natural color-life. $1 at Darling's Pharmacy. gen-1-62

HOLD YOUR CONCERTS, BANQUETS, DANCES, MEETINGS, ETC., AT
THE SIROCCO
NORTHWEST'S SMARTEST SURROUNDINGS
OPEN FOR RENTAL
PHONE MISS CROSBY FOR INFORMATION
FROM 11 A.M. TO 5 P.M. B9221
tf

IF YOU ARE UNDER 56 YEARS OF AGE, you can get life protection for $12 per year. Lumby, Pemberton Bldg.

INCOME TAX RETURNS PREPARED IN your own home. Herbert C. Stafford. Phone B3875, evenings. 3966-26-76

NURSERY LAUNDRY SERVICE — DIAPERS AND BLANKETS, STERILIZED. REASONABLE 24-HR SERVICE. PHONE G3320. 3840-26-70

NYLONS EXPERTLY MENDED AT Beehive, 633 Fort. 3835-26-71

PICTURE FRAMING—FIRST-CLASS JOB guaranteed. Large stock of mouldings. Williamson's, 640 Fort St.

SAWS FILED, GUMMED, SET, TOOLS sharpened. E 1029. W. Emery, 1567 Gladstone.

SHOTBOLT'S COMPOUND BALSAM OF honey, for coughs and colds. Shotbolt's Drug Store, 589 Johnson St.

FOR THE BRIDE

ACME PRESS LTD., 753 VIEW ST. — Wedding invitations, neatly and correctly printed. Phone E 2821.

10 BEAUTY SHOPPES

ACCENT YOUR CHARM WITH LUStrous manageable hair. Come in and try one of our special hair treatments. Free consultation. Avalon Beauty Salon, 1104 Douglas St. E0522.

A BEAUTIFUL PERMANENT TO GIVE you that winter-sleek look of festivity. Make your appointment early. Reimer's Beauty Salon, 714 View Street. Phone E 4433.

NO OTHER WAY to get tenants for rooms, flats or houses is nearly as swift, satisfactory and inexpensive as TIMES FOR RENT ADS. B3131.

HOLLYWOOD BEAUTY SALON, 617 Fort St. (above Nutshell). E 0433. Prop., Peggy Henderson.

LILLIAN'S BEAUTY SHOP, CORNER OF Burnside and Harriet Rd. G 4443. 4108-26-84

NEW PERMANENTS. FINE HAIR A specialty. Bobette Beauty Salon. Room A, Campbell. G 6852.

ON THE HOUR
AND ON THE HALF-HOUR
COMMENCING FEB. 25, THE FIRST customer walking into our Beauty Salon for an appointment may have any beauty service in the salon free of charge. Yes—even permanents.
This is to advertise our new location
714 View St.—Mezzanine Floor
Full staff. Madame Miles, Proprietress
tf

PERMANENTS, BEST MATERIALS used. Bill Atkinson, 1328 Blanshard. B 1228. tf

REIMER'S BEAUTY SALON—714 VIEW St. Phone E4433.

10 BEAUTY SHOPPES (Continued)

TRU-ART BEAUTY SALON—PERMAnents a specialty. Test curl given. May Olsen, 1030 Fort St. E 8234.

VOGUE BEAUTY SALON, 717 VIEW. Lorene Tantow, proprietress. B 1112.

SUSSEX BEAUTY SALON, 706 BROUGHton. For appointment Phone E 5115.

TYRRELL'S LTD.—PERMANENT WAVE specialists at D. Spencer Ltd., 4th floor. E 4141.

VICTORIA BEAUTY PARLORS — CALL G 0087 for a good permanent. All experienced operators. 1216 Broad St.

Business Cards

BUILDERS and CARPENTERS

ALTERATIONS AND ALL KINDS OF repairs. S. E. Weismiller. B1252

BUILDING, ROOFING, FENCING. D. Welch. G7010.

BULLDOZING

BULLDOZERS, EXCAVATING, BACKfilling, road building, clearing. B 3947.

CARTAGE

HUTCHINSON TRANSFER, EX-SERViceman. Furniture, light delivery; quick service. E 9652. 4146-26-83

SLIM'S CARTAGE
512 BASTION ST.
ANYWHERE ANYTIME
ANY SIZE ANY SHAPE
DAY, G1169 Night, E4677
4283-26-88

CATERER

CATERER — FOR WEDDINGS, BANquets, dances. G 7429, Mrs. Norris. tf

CEMENT CONTRACTOR

CEMENT CONTRACTOR OF ALL TYPES. Mixers for rent, drains, tanks, etc. 12 years' experience. For satisfactory work call E 8368.

CONCRETE AND CEMENT WORK, TILE drains and sewers. A. Fryer. E4828. 500-26-76

CEMENT CONTRACTING, LARGE OR small. Tile drains and sewers. GEORGE WALTON PHONE E4823. 4965-tf

FOR EXPERT CONCRETE WORK
FOUNDATTIONS, DRIVEWAYS SIDEWALKS
Phone PAUL ZALUSKI — G6896
Good Job Every Time

CHIMNEY SWEEP

A B C CHIMNEY SERVICE
G8387 OR E8744
VACUUM EQUIPMENT
APPOINTMENTS IN THREE DAYS
Not Connected With Any Other Chimney Service

COLLIN'S CHIMNEY SERVICE—CHIMneys swept, gutter and furnace repairs. We are vacuum equipped. Phone B2231. 1405 Store St. tf

GRAY'S CHIMNEY SWEEP (REGIStered). Chimneys burnt, gutters cleaned, oil burners serviced, vacuum equipped. Our motto is "Satisfaction or money back." War veteran. E7224. 3894-26-73

H. L. BEST — CHIMNEY CLEANER. E5032. 722 Roderick St.

HART'S CHIMNEY SERVICE—CHIMneys repaired and cleaned. Furnace repairs. Eavestrough cleaning and repairs. E7284. tf

VETERANS, CHIMNEY SWEEPERS, 517 Michigan St. G2301. 4209-26-88

VETERAN CHIMNEY SWEEPERS
517 MICHIGAN ST.
G2301
EXPERIENCED CHIMNEY SWEEPERS
4202-26-86

COMMERCIAL ART

"PICTURES TELL EVERYTHING"
ILLUSTRATING FOR
NEWSPAPERS
SILK SCREEN POSTERS
STREETCAR POSTERS
TOURIST FOLDERS
BOOKLETS
LETTERHEADS
COMMERCIAL ART DEPT.
TIMES

CONTRACTORS

CROYDON CONTRACTORS
Painting, fencing, concrete sidewalks, stucco. Ex-servicemen. Phone E3813. 457-26-74

DELIVERY SERVICE

ATOMIC DELIVERY — FURNITURE, baggage and parcels. Prompt, reliable service. E8744 or G8387. Veterans. 4208-26-86

KENN'S DELIVERY—FURNITURE, parcels and baggage delivery. Reliable service. 633 Johnson. B1423. tf

ELECTRICAL REPAIRS

ALL HOUSEHOLD APPLIANCE REpairs. Oliver Electric, 633 Johnson. B1631 tf

ELECTRICAL REPAIRS — HAVE YOUR iron, toaster, waffle iron or sandwich toaster repaired now. Expert workmanship at low prices. Hudson's Bay Company Housewares Department. Phone E 7111 tf

KER ELECTRIC
VICTORIA'S FINEST REPAIR SHOP
B3425
1111 FORT STREET tf

ELECTRICIANS

RADIO APPLIANCE CO., 783 FORT — Contracting, alterations, repairs, fluorescent lighting and fire gongs. E0661.

ENGRAVERS

PHOTO ENGRAVING—HALF-TONE AND line cuts. Times Engraving Department. Phone B3131.

EXTERMINATING and FUMIGATING

ROACHES, ANTS, FLEAS, MOTHS, rats, mice, etc., exterminated. Vacating of premises unnecessary. Work done by experienced operators. PIED PIPER COMPANY LIMITED, 648 Johnson St., Victoria, B.C. Phone E7511.

FLOOR SURFACING

LEN JONES & CO. — FLOORS SANDED and finished. Estimates free. B 3511.

FLOORS SANDED AND REFINISHED—Hard wood and firs laid. G5507. 206-26-86

V. I. HARDWOOD FLOOR CO., 707 Johnson St. Free estimates. G 7314.

SURVEYS SHOW THAT WOMEN WHO shop the Times Classified first save more!

GARDENS

A BEAUTIFUL GARDEN
Can Be Yours By Planting
ROSES, CAMELLIAS, SHRUBS and FRUIT TREES
We Also Carry a Complete Stock of Flower and Vegetable Seeds and Fertilizers
LAYRITZ NURSERIES LIMITED
772 Fort St. Phone G3733
4092-26-82

HARDY HEATHERS! WE HAVE AN excellent stock. Plant now. Oak Bay Nursery, 2057 Meadow Place. G2512. tf

STRAWBERRY PLANTS — MASTADON everbearing, 50 for $1.50, $2.50 for 100, delivered. Pratt, 968 Balmoral Rd., Victoria. 639-26-86

SHRUBS AND TREES
OF ALL KINDS TO BRING NEW BEAUTY
TO YOUR GARDEN
MAKE YOUR SELECTION
—AT—
THE OAKLANDS NURSERY
R. E. SNIDER, PROP.
1580 HILLSIDE PHONE E5752
4278-26-89

GLASS

GLASS AND MIRRORS OF ALL KINDS. Messerschmidt & Sons, 935 Mason St. G6962.

INCOME TAX

INCOME TAX
Returns prepared for individuals and small businesses. A complete income tax service.
YARWOOD ACCOUNTING SERVICE
416 Stobart Bldg. B1022
4107-26-83

LANDSCAPING

FOR LANDSCAPING, POOLS, ROCKeries, phone Whitfield. B2805. 492-26-77

LAWN MOWERS

LAWN MOWER SHARPENING—BECKer's Saw Shop, 648 Cormorant. Phone G6742. We deliver. tf

LINOLEUM LAYING

EXPERT LINOLEUM AND CARPET laying. J. D. Ward, B 1348. 1841-tf

PAPERHANGING and PAINTING

A BETTER DECORATING SERVICE, interior and exterior painting. Complete stock of 1946 wallpaper. Reasonable prices. Quick service. E1985

A BETTER PAPERHANGING JOB, $6 room up. Smythe, E2774. 4287-26-89

ATTENTION, HOUSE OWNERS! PHONE E6830 for a reasonable free estimate on outside house painting. Expert workmanship.

GEO. E. GOODWIN, FORMERLY OF Regina. Painting and Decorating contractor. E 8844. Residence phone G 6724. 1063 Carberry Gardens. Satisfaction guaranteed. Est. 1911.

PAINTING AND PAPERHANGING DONE by experts. Satisfaction guaranteed. J. Goldie and A. Day. Phone Colquitz 130M or Beacon 3651. 3846-26-72

PAINTING AND DECORATING — L. H. Logan. G 4034 anytime. 3952-26-76

PAINTING, KALSOMINING ROOMS papered, $10 up, including paper. E8220. 4062-26-80

PAPERHANGING, PAINTING — "IMMEdiate Service." E8773. B2537. 4239-26-86

WALLPAPER, MURESCO, PAINTS, etc. Mellor Bros. Ltd. 819 Broughton St. G 5031.

WALTER H. WELLS OF EDMONTON—Painter and paperhanger. B 2664.

$10 ROOM — BEAUTIFUL WALLpapers, lovely pastel tints. Archer, G2328.

PLATING

ATTENTION—WE DO PLATING, POLishing, etc. V.I. Plating, 1009 Blanshard.

PLOWING

ACREAGE, LOTS, GARDENS PLOWED, disced, cultivated; backfilling. E6691. 3784-26

ANY TRACTOR WORK — PLOWING, clearing lots, excavation and backfilling. Ford tractors. Jewkes. E7377. 3765-26

PLUMBERS

EXPERT PLUMBERS—HOT WATER heating, etc. Septic tanks, drain repairs. J. Cartwright. Colquitz 135R

I SPECIALIZE IN CLEANING AND REpairing septic tanks, tile drains, etc. Reasonable prices. Phone G6263 tf

PLUMBING and HEATING

ANDERSON PLUMBING AND HEATING repairs. Fee estimates. All work guaranteed. Colq. 104X. 661-26-86

WHITE SEATS VICTORIA PLUMBING Co. Ltd., 1056 Pandora. G1553.

ROOFING

Duroid and Ace-Tex Fire-Resistant Shingles. For new homes or over your present roof. Factory approved applicators. Work guaranteed. Terms.
STEWART & HUDSON
405 Gorge Rd. B 2171

Genuine DUROID Roofs for re-roofing or for your new home. Fully experienced roofers approved by Sidney Roofing and Paper Co. Ltd.—your guarantee of workmanship and materials.
Estimates Gladly Given
HOME BUILDING PRODUCTS LIMITED
Approved Applicators
2006 Government St. G6421
tf

REFRIGERATORS

REFRIGERATORS
ALL MAKES SERVICED AND REPAIRED
EXPERT WORKMANSHIP
KER ELECTRIC 1111 FORT
B3425

SEWING MACHINES

Ladies, Glamorize Your Dresses With the Latest in Buttons, Imported From New York—See Our Window
SINGER SEWING MACHINE CO. E6513

WE HAVE A GOOD STOCK OF NOtions: buttons, threads, tape (dress shields in black and white to sew in and pin-in type. Grosgrain ribbon, all colors). Rushing colors. Singer Sewing Machine Co.

SLIP COVERS

SLIP COVERS, CURTAINS, BEDspreads, etc: 11 years' experience. G3868. tf

TAILORING

LADIES' AND GENTS' TAILORING — Expert remodeling, alterations. J. Davis, 623 Yates. E 5811. tf

TREE SURGERY

SCIENTIFIC TREE PRUNING, SPRAYing, cavity treatment, fertilizing, dangerous trees removed. Cowie & Hicks. B1676.

TREE TOPPING

DANGEROUS TREES TOPPED OR felled by experienced man. Phone Col. 110M tf

TREES TOPPED, FELLED, DANGEROUS branches removed. Reasonable charges. B2254. 4241-tf

TRUCKING

WHEN MOVING, CALL JAMES BAY Transfer. R. S. McKinney. G3582. 3782-26

WATCH REPAIRS

WATCHES AND CLOCKS REPAIRED. Fast service, guaranteed. H. Gurney. G4921. 4265-26-87

WINDOW CLEANING

VETERAN WINDOW CLEANERS UNDER new management. E6869. J. Maxwell and M. Smith. 4180-6-65

WOOD and COAL

A BARGAIN—NO. 2 MILLWOOD, CLEAN and easy to split, no cedar. Quick delivery. 1½-cord load only $6. O.K. Fuel, 2702 Government. G6332. 686-26-89

A BIG CORD CEDAR—ONLY $3.50; ½-cord, $2. Hardial, G6615. 461-26-74

A BIG TWO-CORD LOAD OF NO. 1 FIR millwood for $9. Immediate delivery. Empire Wood Co., 1453 Douglas St. E8525. 4082-tf

BARGAIN! UP-ISLAND DRYLAND FIR. Good bark slab and inside blocks. Limited supply only. 1½-2-cord lots; $5.50 cord. Immediate delivery. S. Bawa, E0883, day and night. 359-26-68

COVA COAL. BUSHWOOD, 12-INCH lengths and 4-ft lengths. Immediate delivery. Order now. G8639

CHEAP! BELOW CEILING! BEST NO. 2 stove length; clean, mostly all inside blocks; easily split; ideal fuel around the house. 1 cd. $5, 2-cd. lot, $9.
OLD JOHN WOOD—PHONE E2743
Night Phone, E2984
58-26-73

DRYLAND NO. 2 MIXED WITH FIR and inside blocks, ready to burn, for quick delivery. E 5023. Amrik Singh, 615 Johnson St. 297-26-66

SWEENEY COOPERAGE FIR KINDLING $6.25 cord. All fir millwood, 1½ cords $6.75. E 8721. Amrik Singh. 296-26-66

Professional Cards

CHARTERED ACCOUNTANTS

JAMES PRICE & CO.
Chartered Accountants, 618-19 Central Building, 620 View. E 7622.

CHIROPRACTORS

JOHN M. STURDY, D.C.
Registered and Licensed
Palmer Graduate Chiropractor
Complete X-Ray Laboratory
612 VIEW E 5634

ELECTROLYSIS

SUPERFLUOUS HAIR AND MOLES REmoved permanently by electricity. Success guaranteed. Dorothy Hanman, Specialist, London, England. Practice established in Victoria 30 years. 203 Scollard Building. Telephone G7642. 493-26-89

SWEDISH MASSAGE

O. H. LOWENBORG, 20-21 WINCH Bldg. (Spencer's Fort St. entrance). Pine steam baths, light baths, massage. E2311.

PATENT ATTORNEY

MARKS & CLERK, PATENT ATTORneys, 904 Bk. of Toronto Bld., Victoria

PHYSIOTHERAPIST

H. H. LIVESAY — REGISTERED AND licensed. 212-9 Pemberton Building. G 3643. 26-77

Education

13 EDUCATIONISTS

ROYAL BUSINESS COLLEGE, 1006 Government. G6016. E. W. Maunsell.

BE PREPARED! BUSINESS, SECREtarial, radiotelegraphy, civil service course. Day and night classes. Sprott-Shaw School.

STANDARD SCHOOL OF STENOGRAphy, G. M. Dickson, prin. G1824, E0629

17 MUSIC

J. CLIFFORD DONNELLY, A.T.C.M., L.R.S.M. Pianoforte, theory. Studio, 1507 Laurel Lane. G 7514. 3748-26-66

VOICE CULTURE, SINGING, BEGINning to a finished artist. G2062. Flor-ste Gunn, formerly with the Hamburg Conservatory, Toronto. 7320-tf

Employment

19 HELP WANTED—MALE

APPRENTICE FOR DRAPERY, DECORating and carpet department; good future; age 18-22; Grade 11 required. Box 9002 Times. 3-63

APPLICATIONS
For Position of
ASSISTANT MEDICAL HEALTH OFFICER
For the Municipalities of Victoria and Esquimalt will be receivable by the City Clerk, City Hall, Victoria, up to 12:00 o'clock noon on Saturday, March 30, 1946. Commencing salary $333.33 per month; car allowance $35 per month.
4127-6-63

FIRST-CLASS AUTO BODY MAN—NO other need apply. Apply Mooney's Body Shop, 514 Cormorant. 26-82

HELP WANTED—MALE-FEMALE

COMMERCIAL ARTIST WANTED
or person interested in commercial art, male or female, to apprentice.
Apply in person to Art. Dept. of Victoria Daily Times, Room 301, between the hours of 10 to 12 noon, or phone B3131 and ask for Mr. H. Bleasdale.
x-tf

20 HELP WANTED—FEMALE

A GIRL OR WOMAN, FOND OF CHILdren (two school-age girls), for general housework in modern home; every consideration given. Phone G2570. 4290-2-64

AMBITIOUS YOUNG WOMAN, WITH some knowledge of ready-to-wear, to train for assistant's position. Apply to Mrs. Wilson, between 9 and 10 a.m. 1205 Douglas. 6-63

EXPERIENCED HELP IN MODERN home, on bus line; live in or out; good wages. E9265. 3896-72

EXPERIENCED OFFICE CLERK WITH knowledge of bookkeeping. Box 4267 Times. 4267-6-67

20 HELP WANTED—FEMALE (Continued)

CHAMBERMAIDS
WANTED AT EMPRESS HOTEL
APPLY HOUSEKEEPER
3-65

FOUR EXPERIENCED WAITRESSES wanted. Apply Savoy Cafe, 639 Johnson. 4203-6-66

GIRL OR YOUNG WOMAN TO ASSIST with housework; good wages. 593 Michigan. 682-3-64

MARRIED OR SINGLE WOMAN—PART time or full time. Experience unnecessary. Apply Economy Steam Laundry, 607 John St. 3181-26

URGENT—JANITORESS FOR DAVID Spencer Ltd. Apply Employment Office, second floor. 6-67

WANTED—APPLICATIONS FOR NURSE aid of Queen Alexandra Solarium, refined girls in early twenties preferred. Apply in person or writing to lady superintendent, Queen Alexandra Solarium, Cobble Hill, V.I. 4281-5-65

WANTED—COOK-GENERAL FOR FAMily of four; modern house, in Oak Bay; near bus stop; no laundry; wages $45. Phone E7672. 4286-2-64

WANTED — JUNIOR STENOGRAPHER for insurance office. Knowledge of typing and shorthand essential. Good chance of advancement. Apply in own handwriting to Box 9005 Times. 4243-3-64

WANTED — GENERAL HELP, DOWNstairs work, plain cooking. No laundry. Room and board. Good wages. G 1241 3986-tf

WANTED FOR SERVICEMEN'S CENtre, woman for chamber maid's work and general help. Phone E1257. 4250-2-63

WANTED — HOUSEKEEPER BETWEEN the age of 30 and 45, for a refined family. Happy surroundings, all electric home, very comfortable room, permanent position. E6373. 4285-2-64

WANTED — HOUSEKEEPER BETWEEN the age of 30 and 45, for a refined family. Happy surroundings, all electric home, very comfortable room, permanent position. E 6373. 4130-5-62

WANTED—HOUSEMAID; OTHER HELP kept. Apply 1626 Rockland. E5281. 4251-3-64

WANTED — JUNIOR STENOGRAPHER for a well established firm. Commencing salary, $70 per month, inclusive of bonus. Experience preferred, but not essential. Apply to Box 9001 Times. 6-63

WANTED—TYPIST, MUST BE EXperienced. Box 4268 Times. 4268-6-67

WOMAN FOR KITCHEN HELP—BENnett's Cafe, 616 Cormorant. 4158-3-64

YOUNG LADY, BETWEEN 20 AND 27, free to travel. Must have good education and willing to work. Enclose full-length photo. Starting salary, $22.50 per week. Transportation and hotel also paid. Box 671 Times. 671-2-63

21 SITUATIONS WANTED—MALE

APPRENTICE BARBER WANTS EMployment, Victoria. Box 618 Times. 618-5-63

22 SITUATIONS WANTED—FEMALE

ELDERLY LADY WISHES HOUSEKEEPing position with elderly man or bachelor. Phone E7322. 4266-2-63

LADY WILL CARE FOR CHILDREN BY day in own home. B1153. 3719-26-65

LIGHT HOUSEWORK WANTED—TWO or three hours, mornings only. Box 880 Times.

23 TEACHERS WANTED

WANTED—TEACHER FOR GRADES 7, 8 and 9; salary, $1,600 per year, commencing Easter. Apply Secretary, Ashcroft School Broad, Ashcroft, B.C. 4249-4-65

Home Building

BUILDING SUPPLIES CONTRACTORS

A SALE OF DRY SPRUCE SHAVINGS for insulation. Cabinets built to order. Open for inspection on week-ends. BROTHERSTON BROS.
Elk Lake Col. 183W

HOME BUILDERS' HEADQUARTERS

PLYWOOD

7-Ply Poplar Faced Plywood—All ¾-in. thick and nicely sanded. A superbly finished product for cupboard doors, cabinet fixtures and unexcelled for furniture making as it will varnish to a beautifully natural graining effect.
Sound 2 Sides, 4x8 sheet $8.00
Sound 2 Sides, 4x4 sheet 4.00
Sound 1 Side, 4x8 sheet 7.36
Sound 1 Side, 4x4 sheet 3.68

BOOK-MATCHED EDGE GRAIN CEDAR PANELLING

¼-in. thick and all sheets specially selected for coloring and grain to give alternate light and dark effects. Easy to apply right over studding. Requires no backing. Very pleasing for country homes, rumpus rooms, dens, offices and store windows. Large size sheets.
4x8, Per Sheet $6.40
3x8, Per Sheet 4.80

Complete selection of many Cedar Moldings to finish all parts of wall, coves, bases and external corners. Cedar Craft Varnish, formulated by the makers of Monamel, applied over cedar panelling. Will not darken or turn, but preserves cedar in original color.
Per Quart $1.05
Per Gallon 3.75

LUSTERITE

A modern plastic coated Wallboard for kitchens and bathrooms. Will not fade, crack or chip. Requires no upkeep as it comes finished in a variety of lustrous colors such as black, white, red, blue, green and ivory. Plain sheets or scored with 4-in. squares for tile effect.
4x8 Sheet, Each $16.00
4x4 Sheet, Each 8.00

WATERPROOF WALLBOARD GLUE
Per Quart .... .60
Per Gallon $1.75

STEWART & HUDSON
Retail Lumber Yards
Victoria — Duncan — Nanaimo

Send for literature, descriptive leaflets and address all enquiries to 405 GORGE RD., VICTORIA. B2171.

MILLEND ROOFING SHINGLES AND BUILDING PAPER
Red Mineralized Surface, Stucco Base
1, 2 and 3-Ply Shingles
CAPITAL IRON AND METALS LTD.
1824 Store St. G2434

INSULATION PANEL BOARDS
LUMBER AND MILLWORK
EVERYTHING FOR BUILDING
R. A. GREEN LUMBER CO. LTD. G7614

SHINGLES — XXXXX NO. 2, BARGAIN prices. Dalziel Box Co. G1432

GLASS

GLASS AND MIRRORS OF ALL KINDS. Messerschmidt & Sons, 935 Mason St. G6962.

INSULATION

Insulate your home with Gyproc Wool Thick Batts—retain their thickness—will not settle. Fireproof—permanent. Carton, 60 sq. ft. $3.90, or materials for ceilings of average bungalow only $50 to $60. See us before deciding.

STEWART & HUDSON RETAIL LUMBER
Gorge Rd. off Gov't.—B2171

Merchandise

25 FOR SALE—MISCELLANEOUS

ANOTHER BARGAIN
A beautiful Aladdin Lamp complete, milk glass bowl and shade, $6.35. Victor 7-tube Console Radio, $27.50. Portable Typewriter, $12.50, Blickensderfer. Jack's, 1421 Broad.

CECIL SOLLY SAYS: "ROTTED SAWdust makes the finest fertilizer." We've got lots. B3947, E8425. 6-63

CLAY FILL, $1.00 PER YARD, DELIVered. E7841. 4212-26-89

COLEMAN LAMPS AND LANTERNS and repair parts. F. Jeune & Bro. Ltd., 570 Johnson St. G4632.

FOR VENETIAN BLINDS AND SUPplies. Pacific Venetian Blind Co. 1113 Fort.

GOOD ROAD GRAVEL, DELIVERED. Phone Colquitz 196X. 3995-tf

LADY'S SKATES, SIZE 10½, ATTACHED to boots. E6064

LAWN MOWERS, HEATERS, GAS FIREplace, gasoline fireplace. 1615 Government Street.

HAVE MOVIES IN YOUR OWN HOME
The ideal way to entertain. Cartoons for children's birthday parties. An assortment of travelogues, comedies, fishing, sports and news for adults.
Phone E1291 For an Appointment
Film and Equipment as Low as $2

RUBBER STAMPS QUICK AT DIGGON'S. tf

OFFICE MACHINE SERVICE—ROYAL Typewriter Sales, Service and Repairs, 1006 Blanshard St. G8181.

ROUND COFFEE TABLE, $15. APPLY B1504, after 6 p.m. x-tf

SEE OUR NEW ASSORTMENT OF model boats and planes. P. E. George Music Store. 3666-26-68

STOREKEEPERS — PROTECT YOUR linoleum floor by waxing and polishing regularly. Phone Gregg's. G0023 tf

WE ARE AGENTS FOR GENUINE McClary repair parts. Carter's Stove Store, 822 Fort St. E3511.

WILSON'S ECONOMY FURNITURE Store. Reliable sewing machine, $38. Singer, $45. 646 Cormorant. G5915.

WRINGER ROLLS FOR ALL MAKES electric washers. Taylor & Co., 828 Fort.

CLOTHING

FOR SALE—BLACK TAILORED WINter coat with plaid lining. Size 12-14. Worn only few times. Cost $40, for $15. Colq. 161X. x-tf

TUXEDO AND FULL-DRESS SUITS FOR rent. 623 Yates St.

FURNITURE

NEW FURNITURE — OLD JOKES

"My husband plays tennis, swims and goes in for all kinds of exercise. Does your husband take any regular exercise?" "Well, last week he was out 7 nites running" (Why run all over town when your studio lounge down here is just $65). "I won't have you standing on the porch with that young man." "Why, Father—I only stayed for a second." "Now, daughter, I distinctly heard a third, fourth and fifth." (Your dotter would love this bedroom suite in blonde, with the big, round plate bevelled mirror . . . only $115). "There's a shoe nail sticking in my heel, that's why I'm limping." "Well, take your shoe off and fix it." "Nothing doing—this is my lunch hour." (Visit us in your lunch hour and see this bed-daveno and matching chair in beautiful blue $115). "I love the beauties of the countryside." "So do I. Sometimes I give 'em a lift." (This Chesterfield is a beauty . . . floral wine V-lure—$185). "I slept like a horse in that hotel." "You did?" "Yah, standing up." (U'll sleep on the Humbercat . . . all sizes—$25, by a famous mfg.) It's spring-filled.

HUMBER BROTHERS
furniture
Heaney Warehouse Opp. Courthouse Bastion St.

If your name is Alice, Edith or Grace,
You can insert a Y most any old place;
As is Alyce, Edythe, Grayce, or Byllie;
Y they do it? I think it syllie.

CHESTERFIELD SUITES

TWO-PIECE Pleated-back Chesterfield Suite with a Wing Chair. The chesterfield is trimmed with show wood facings and both pieces are covered with a handsome wine figured silk tapestry.
$189

THREE-PIECE Suite with the chesterfield and one chair in wine figured velour and the second chair in blue velour.
$267.95

THREE-PIECE Mohair Tub-shaped Chesterfield Suite. The chesterfield and one chair are covered in a beautiful rose color and the second chair is green.
$291

TUB STYLE Chesterfield Suite (2 pieces), Pleated back to chesterfield. Comes in beige, green or rose mohair.
$245

McLENNAN, McFEELY & PRIOR LIMITED
1400 Government St. Phone G1114

GOOD USED FURNITURE BOUGHT AND SOLD
LEADBETTERS — Free Delivery
705 Johnson St. G 4424

CHAMPIONS LIMITED
727 FORT STREET
COMPLETE HOME FURNISHINGS
TERMS
W.P.T.B.

SERVICE AND QUALITY IS YOURS AT
POOLE'S FURNITURE STORE
BROAD STREET

RADIO PROGRAM

KVI	570	KPO	680	KJR	950	KNX	1070
CJOR	600	KIRO	710	CKWX	980	CBR	1130
KGW	620	KGO	810	KOMO	1000	KSL	1160
KFI	640	CJVI	900	CPCN	1010	KOL	1300

Tonight

5.30-Folk Music—KOMO.
Pops Concert—CBR.
Singin' Sam—CJVI.
Jack Armstrong—KJR.
Washington Reports—KIRO.
Captain Midnight—KOL.
Elmer Peterson—KOMO. 5.45.
Cactus Junction—CJOR.
Tom Mix—KOL. 5.45.
Raymond Swing—KJR. 5.45.
Nova Time—CJVI. 5.45.

6.00-News—CJVI.
Johnny Home—CBR.
Dancetime—CJOR.
People Are Funny—KOMO.
Holiday and Co.—KIRO.
Gabriel Heater—KOL.
Lone Ranger—KJR.
Real Life Stories—KOL. 6.15.
John Fisher—CJVI. 6.15.

6.30-Spotlight Bands—KOL.
The Sheriff—KJR.
Waltz Time—KOMO. CBR.
Durante and Moore—KIRO.
Orchestra—CJVI.

7.00-News—CBR.
Danny Kaye—KIRO.
Mystery Theatre—KOMO.
H. T. Taylor—KOL.
Fight Broadcast—CJVI. CJOR.
Cavalcade of Sports—KJR.
So the Story Goes—KOL. 7.15.
News—CBR. 7.15.

7.30-Sports Newsreel—KOMO.
Skippy Theatre—KIRO.
Your Sports Page—KJR.
Winston Churchill—CBR.
Cisco Kid—KOL.

8.00-Dick Diespecker—CJOR.
Leave It to Mike—KOL.
Woody Herman Show—KJR.
Mart Kenny Orch.—CBR.
Ted Steele—CJVI.
Supper Club—KOMO.
Jack Kirkwood—KIRO.
Fleetwood Lawton—KOMO. 8.15.
Jack Smith—KIRO. 8.15.

8.30-Ginny Simms—KIRO.
Music—KOL.
This Is Your F.B.I.—KJR.
Duffy's Tavern—KOMO.
Studio Guest—CJOR.
Pacific Time—CBR.
Haunting Hour—CJVI.

9.00-News—KOL.
England Salvages Criminals—CBR.
Aldrich Family—KIRO.
Allan Young—KJR. CJVI. CJOR.
Night Editor—KOMO.
Rex Miller—KOL. 9.15.

9.30-News—KJR. KOL.
Waltz Time—CJVI.
Radio Rascals—CJOR.
Orchestra—CBR.
Song Time—KOMO.
Kate Smith—KIRO.
Cecil Solly—KJR. 9.45.
Fulton Lewis Jr.—KOL. 9.45.

10.00-News—KOMO. CBR.
Norman Cloutier—CJVI.
Way Out West—KOL.
The Magic Hour—KJR.
5-Star Final—KIRO.
Kaltenborn—KOMO. 10.15.
News—KIRO. 10.15.
Cascade Tales—CBR. 10.15.

10.30-Washington Reports—KIRO.
Bob Crosby Orch.—CBR.
Concert Hour—CJOR.
News—CJVI.

Tonight's Features

7.00—Edward Everett Horton calls on Danny Kaye—KIRO.
7.00—Jinx Falkenburg chats with Bill Stern on "Sports Newsreel"—KOMO.
8.15—Pat O'Brien is guest on the Jack Smith Show—KIRO.
8.30—Ginny Simms plays hostess to Reginald Gardiner—KIRO.
9.30—Orson Welles is guest of Kate Smith—KIRO.

Broadway Echoes—KOL.
Spring Romance—KOMO.
Listen to Leibert—CJVI. 10.45.

11.00-Cal Tinney—KJR.
New Orleans Heritage—CBR.
Dance Orch.—CJVI.
News—KOMO. KOL.
Gene Darrow—KIRO.

11.30-Weather Report—KIRO.
Government Speakers—KOMO.
Orchestra—CBR. KOL. KJR.
News for Alaska—KIRO. 11.45.

Saturday

7.00-News—KIRO. KOL. KOMO.
"G-G" Man—CJOR.
Religious Prog.—CJVI.
Facts and Factors—KJR.

7.30-News—KIRO. CJVI.
Breakfast Parade—KOL.
Rhythm—KJR.
Breakfast Bandwagon—KOMO.
Hayloft Jamboree—CJVI. 7.35.

8.00-News—CKWX. CBR. CJVI.
Wake Up and Smile—KJR.
Jerry Morris—KOL.
Musically Speaking—KOMO.
Let's Pretend—KIRO.

8.30-Land of Lost—KOL.
Musical Clock—CJVI.
Favorite Waltzes—CBR.
Wake Up and Smile—KJR.
Billie Burke—KIRO.
Ed McConnell—KOMO.
Billy Browne—CJOR.

9.00-News—CBR. KJR. CJVI. KOMO.
Theatre of Today—KIRO.
Shut In—CJOR.
House of Mystery—KOL.

9.30-Timely Tips—KOL.
American Farmer—KJR.
Ranch House—CJOR.
Shop 'n Swap—KIRO.
Song Book—KOMO.
Children's Scrapbook — CBR.
Jam Session—CJVI.

10.00-News—KOL.
Pied Pipers—KJR.
Hit Varieties—CJVI.
Farm and Home—KOMO.
P.-T.A.—CJOR.
Grand Central Station—KIRO.
Symph. For Youth—CBR.

10.30-Symph. For Youth—CBR.
County Fair—KIRO.

Fairy Tales—KJR.
Fo Recs.—CJOR.
News—CJVI.
Friendly Hour—KOL.
Veterans' Adviser—KOMO.
Musicale—CJVI.

11.00-Melodies—CJOR.
Teen Timers' Club—KOMO.
Metropolitan Opera—CBR. KJR.
News—KOL.
Mary Lee Taylor—KIRO.
Musical Francais—CJVI.
Street Quiz—CJVI. 11.15.

11.30-Met. Opera—CBR. KJR.
Opry House—KOL.
Melodies—CJOR.
The Baxters—KOMO.
Spelling Bee—CJVI.
Give and Take—KIRO.

12.00-News—CKWX. KOL.
Rhythm and Reason—KIRO.
Orchs. of Nation—KOMO.
Sammy Kaye—CJOR.
Met. Opera—CBR. KJR.
Two Grands—CJVI.
News—KIRO. 12.15.

12.30-Dick Diespecker—CJOR.
News—CJVI.
Men of Vision—KOL.
Met. Opera—CBR. KJR.
Cecil Solly—KIRO.
Novelties—CJVI. 12.45.

1.00-Symphonette—CJOR.
Doctors at Home—KOMO.
Los Angeles Symphonic Band—KOL.
Musical Merry-Go-Round — CJVI.
Met. Opera—CBR. KJR.

1.30-Southern Harmonizers—KOL.
Assignment Home—KIRO.
Musical Merry-Go-Round—CJVI.
Met. Opera—CBR. KJR.
Piano Quartette—KOMO.

2.00-Melodies—CJOR.
McCall Sewing Corps—KIRO.
Zeke Manners—KOL.
Sports Parade—KOL.
Pacific Story—KOMO.
Music Lovers—CJVI.
Tea and Crumpets—KJR.
Musical Program—CBR.

2.30-Story Time—KIRO.
John W. Vandercook—KOMO.
Orchestra—KOL.
Tea and Crumpets—KJR. CBR.
Schools Sing—CBR. 2.45.

3.00-News—CJOR. KIRO.
Rhapsody of Rockies—KOMO.
El Ritmo Tropical—CBR.
Cowboy Joe—KJR.
Cleveland Symph.—KOL.
People's Platform—KIRO. 3.15.
News—KJR. CBR. 3.15.

3.30-Cleveland Symph.—KOL.
Local—KJR.
Serenade—CBR.
Tin Pan Alley—KOMO.
Billy Browne—CJOR.
World Today—KIRO. 3.45.

4.00-Songbook—KJR.
Helen Hayes—KIRO.
Tea Time Varieties—CBR.
Fighting Inflation—KOMO.
Children's Hour—KOL.
Fifteen Firsts—CJOR.

4.30-First Nighter—KIRO.
Flying to Rio—CBR.
Name Your Music—KOMO.
Community Fund—KJR.
Judy Lang—KOL.

5.00-Especially for You—CBR.
Music of Manhattan—KJR.
Jazz Promotion—CJOR.

FURNITURE
(Continued)

COMPLETE HOME FURNISHINGS
—AT—
THE STANDARD FURNITURE CO.
737 YATES ST. 736 VIEW ST.

VETERANS!!
Use your re-establishment credits to the best advantage.
We can furnish your home from top to bottom.
Courteous, prompt service and a host of fine furniture from which to choose.
"WHERE CUSTOMERS SEND THEIR FRIENDS"
VOGUE FURNITURE HOUSE
860 Yates St. Phone G3111

MACDONALD SPECIALS
BABY CARRIAGES
MAROON AND BLUE
REGULAR $23.50 FOR
$17.50
"WHERE ALL VICTORIA SHOPS"
MACDONALD'S LIMITED
1721 DOUGLAS (Corner View) E1172

This Week's BEST VALUES
At HOME

9-piece Walnut Dining-room Suite	238.50
KROEHLER Chesterfield Suites, good coverings	229.50
4-piece Sectional Living-room Suite	189.50
4-piece Walnut Bedroom Suite	107.50
4-piece Walnut Bedroom Suite	124.50
6-piece White Enamel Breakfast-room Suite	89.50
6-piece Natural Finish Breakfast-room Suite	72.50
2-piece SIMMONS Davenport Suites	169.50
Davenportes	69.50
Chrome Breakfast-room Suites (hairleg)	69.50

HOME FURNITURE CO.
835 Fort St. (above Blanshard Street)
E 9921

A BIRCH DINING-ROOM SUITE—NINE pieces, $125. G7622. 4284-2-64

ATTENTION — BEST CASH PRICES furniture, stoves and tools. B Louis furniture, 729 Johnson St. B3925

FOR AUTO TOP LEAKS OR CUSHION repairs, see Ernie Sanders. E4415

FOUR-PIECE BEDROOM SUITE, WATERFALL design; spring and spring-filled mattress, British-India carpet, four-piece chesterfield suite, lamps, drapes. Everything recently purchased. 1033 Bewdley Ave., off Lampson St. 4292-tf

CARPETS AND RUGS CLEANED, REPAIRED, altered. Bought, sold and exchanged. Carpetorium, 1025 Cook. E 2861.

IF YOU WISH TO DISPOSE OF YOUR furniture, etc., antique or modern, consult us. We will either buy outright or sell for you. Fred Smith & Co., auctioneers. G4913

OAK DINING-ROOM SUITE — E4412. 4289-1-63

WALNUT DESKS, DROP FRONT AND flat top, from $19.50 to $39.50. Holland Bros., 824 Fort. E 6913.

STOVES and FURNACES

ALBION IRON HEATER—WITH TWO lids, 18-inch. Cheap. E8889. 4262-3-64

ARCADIAN STOVE—COMPLETE WITH waterfront, good condition, $75, for quick sale. Asbs, 581 Johnson St.

BOILERS CONNECTED, STOVES, FURNACES repaired. Day, night. G6401.

RANGE CASTINGS FOR MOST RANGES. B.C. Hardware, 724 Fort.

STOVES and FURNACES
(Continued)

WANTED—500 RANGES, HIGHEST prices paid. Peden Stove Store, 722 Johnson St. E1451.

26 BICYCLES, MOTORCYCLES

AUTOCYCLE SPECIALIST—COMPLETE repairs service.
W J GAWNE
1053 View St. G4032 tf

BICYCLE REPAIRS—ALL WORK GUARANTEED. Bernard Ltd., 1410 Douglas. G3311

BICYCLE REPAIRS AND SUPPLIES—Crowther Bros., 854 Yates (near Atlas)

BICYCLES IN STOCK, NEW AND used bicycle and autocycle repairs. Keys and lock repairs. Harris' G7824. 785 Fort St.

BICYCLES OVERHAULED
GIVE YOUR BICYCLES THEIR SPRING OVERHAUL NOW!
CARRIAGES RENTED, 25c DAY
ROBINSON'S
1320 BROAD ST.—E6312

BICYCLE REPAIRS
Painting, Welding and Frame Repairs Guaranteed Results—E2815
BOB PEDEN LTD 646 JOHNSON

27 MUSICAL INSTRUMENTS

FOR SALE—120-BASS, THREE-SWITCH, professional style piano-accordion and case; first-class condition. Large selection sheet music thrown in. Phone B1577. 670-2-63

SEE OUR RECONDITIONED PIANOS—All guaranteed. Cave Piano Store, 745 View St. G2512.

NORDHEIMER PIANO—IN GOOD CONDITION, excellent tone, $250. 906 Market. B1917. 4282-2-64

VIOLIN, ALSO GUITAR, CHEAP. G4077. 4211-3-65

28 RADIOS

A WADSWORTH RADIO SERVICE — Satisfaction guaranteed; all types of electrical repairs. 735 View St. G5522

ANY RADIO REPAIRED AT BROWN'S in 48 hours. 1029 Tolmie Ave. E4434.

OAK BAY RADIO SERVICE
2271 BOWKER AVENUE
TELEPHONE G1217 tf

WELLS RADIO SERVICE
SPEED, COURTESY, QUALITY
650 E9534 GORGE RD

RADIO REPAIRS

ESQUIMALT ELECTRIC
Complete electrical and radio service, contracting, alterations, repairs. B3955. Night G4456. tf

FOR COMPLETE SATISFACTION AND guaranteed workmanship, send your repairs to David Spencer Ltd., specialists in radio services and members of A.R.T. of B.C. Phone E4141. 611 View St.

FOR RADIO SERVICE, CALL B.C. Sound and Radio Service. E4731

HAVE YOUR RADIO FIXED NOW BY competent, experienced technicians. Quick service. Standard prices. Fletcher Bros. G7148 tf

JUNCTION RADIO SERVICE—REPAIRS by expert technician. Quick service. B1822. tf

KENT'S LTD. EXPERT RADIO SERVICE by skilled technicians and the most modern testing equipment. Phone E 7104. 641 Yates St.

32 WANTED—MISCELLANEOUS

CASH FOR OLD OFFICE FURNITURE and equipment. Diggon's, Gov't St.

CASH FOR ESTATES, OLD SILVER, plate, jewelry. Will call. Belmont 61Y. P.O. Box 73, Victoria. 356-26-68

ANYTHING IN STOVES WANTED
Will Call Anywhere—Anytime
Highest Prices Paid
G6634
3667-26-66

QUICK SERVICE — REPAIRS OF ALL kinds. Quick delivery. 524 John St. G8352

GOLD AND DIAMOND BUYERS
Bring those diamonds for cash on the spot—or high trade-in value—together with your other old jewelry. Special attention to mail orders to Rose's Ltd., 1317 Douglas St., Victoria, B.C.

32 WANTED—MISCELLANEOUS
(Continued)

GOOD PRICE FOR RIFLES, SHOTGUNS, tools or anything of value. Reliable Furniture Exchange, 543 Johnson.

WANTED—LARGE TRICYCLE. PHONE B1368. 4288-1-63

WANTED — MEN'S USED CLOTHING. Best prices paid for men's suits. E7825. tf

WANTED — RUDD WATER TANK heater. Phone B1577. 670-2-63

WE BUY ESTATES OF JEWELRY AND antiques, large or small. K. A. McLeod Co. Ltd., the Old Gold Shop. G2724.

33 DOGS and CATS

BEAUTIFUL MALTESE TERRIER MALE puppies for sale. 401 Lampson St., Esquimalt. 4159-6-64

DOGS AND CATS BOARDED—MRS. H W. Mellish, West Saanich Rd., at Royal Oak. Phone Colquitz 9M or E2226. tf

FOR SALE—CROSS-BRED BULL TERRIERS, four males, two females. $5 each. Phone B3671, between 7.30 and 9.30 p.m. 694-1-63

KEESHOND (DUTCH BARGE) PUPPIES C.K.C. reg., distemper immunized. Oakcrest Kennels, Burnside Rd., half mile past Helmcken. 3336-2-138

37 BOATS and ENGINES

ANGUS MARINE SALES AND SERVICE
Boat Brokers
—AVAILABLE—
New 5 H.P. Wisconsin Air-cooled Engines
22 H.P. Johnson Outboards
Atlas Lighting Plants
Repair Shop for Outboard and Inboard Engines
1129 Wharf St. Phone G7431

IN STOCK
THE NEW 1946 GRAY
Model Four—52—3.1 Red. Gear
57 H.P. at 2,600 Revs.
See the New Gray Features
GRAY—EVINRUDE—G.M. DIESEL
12-Ft. Inboard Boats—In Stock, $130
Boat Brokers Marine Insurance
VICTORIA MARINE AGENCIES
565 Yates St. G3121

BOOM FITTINGS, SAIL TRACK, ETC. for Snipe class sloops at Ship Chandlers (McQuade's) Ltd.

PONTIAC SIX — COMPLETE WITH transmission, starter, generator. Engine fitted with new pistons and thoroughly overhauled. Can give a running demonstration. Chet Dowman, 724 Johnson. E1411. 2-64

ROWBOATS — DINGHIES
12 to 16-Foot Inboard Boats
Our Specialty
VOGLER BROS. SEACRAFT
546 Johnson St. tf

Make your TIMES Want Ad. large enough. TIMES Want Ads.—tell all; tell it clearly, tell it long enough! Phone B3131.

38 POULTRY SUPPLIES

NEW HAMPSHIRE PULLETS AND fryers, 7 weeks. 87X Sidney. Gilbert C. Johnson. 290-26-66

100 HAMPSHIRE PULLETS—COMING in to full lay. Colquitz 38M. 4230-tf

Automotive

49 AUTO SERVICE DIRECTORY

ALL MAKES OF CAR
REPAIRED—REBUILT—REFINISHED
Engine and body work expertly done in the best equipped shops with the largest and best trained staff on the island.
GENUINE G-M PARTS
In BODY WORK we do everything from taking out a fender dent to rebuilding a complete wreck to factory standards.
Washing, Polishing, Simonizing in Quick Time
WILSON & CABELDU LTD
Phone E1107
Victoria - Oak Bay - Langford - Duncan

FOR AUTO TOP LEAKS OR CUSHION repairs, see Ernie Sanders. Phone E4415.

SPEEDOMETER, WINDSHIELD WIPER repairs. Chet Dowman, 724 Johnson. E 411.

49 AUTO SERVICE DIRECTORY
(Continued)

AUTO FRAME AND FENDER STRAIGHTENING
WHEEL ALIGNING AND BALANCING
AUTO PAINTING BODY WORK
MOONEY'S BODY SHOPS
514 Cormorant St. Phone E5012
1128 Vancouver St. Phone B1213
No Job Too Large or Too Small

51 AUTOMOBILES

MASTERS MOTOR CO. LTD.
PAYS CASH FOR USED CARS
ENGLISH MORRIS "8" COACH
Very Good Shape. New Tires. Want Larger Car in Trade.
SEE US FOR Repairs to All Makes of Cars
MASTERS MOTOR CO. LTD.
915 View Phone E3541

CAR PARTS—ACCESSORIES
Wholesale and Retail Sales
Over $20,000 of Stock to Choose From
Phone Us For All Your Parts Requirements
Our Motto Is "IF WE HAVEN'T GOT IT, WE WILL GET IT FOR YOU!"
TRY This Service and SEE For Yourself
DAVIS MOTORS LTD.
Wholesale and Retail Parts Sales For General Motors Cars
900 Fort St. G8154
BUICKS, PONTIACS, G.M.C. TRUCKS

AUTOMOBILE FINANCING
Conditional Sale Agreements Discounted
Rates Reasonable Quick Decisions
ISLAND FINANCES LTD.
1112 Broad St. G7171

MAKE THIS SHOP
YOUR
HEADQUARTERS
FOR YOUR
FENDER WORK, BODY REPAIRS, FRONT WHEEL ALIGNMENT AND ALL TYPES OF DUCCO WORK
McLEOD-LUMSDEN MOTORS LTD.
Plymouth, Chrysler, Fargo Sales and Service
Chrysler Product Headquarters for Parts and Accessories
Tune in to Al Collins' Sports Broadcast Over CJVI, 8 p.m., Every Friday

SEE YOUR DODGE-DE SOTO DEALERS FOR SERVICES AND PARTS
COMPLETE STOCK ON HAND
J. M. WOOD MOTORS
826 JOHNSON ST.
"YOUR DEPENDABLE DODGE DEALER"

AUTO PAINTING
Our up-to-date Paint Shop can make your car look like new. Complete paint jobs at reasonable prices.
JAMESON MOTORS LIMITED
Phone G1161 740 Broughton St.

NASH
SALES AND SERVICE
Specialized Nash Mechanics
Also Expert Repairs on All Makes of Cars and Trucks
VICTORIA SUPER SERVICE LTD.
Blanshard at Johnson E1155

ATTENTION—CASH PAID FOR GOOD used cars of any make. Davis Motors Ltd., 900 Fort St. G8154.

CASH FOR YOUR CAR — EMPRESS Sales, 951 Yates. G2812. E0836

DOCTOR URGENTLY REQUIRES LATE model coupe, preferably five-passenger. Phone E1284. 640-5-65

WANTED—A LATE MODEL CAR, '41 or '42 model. E2564. 4260-3-64

WANTED—CAR UP TO $600 CASH. Must be in good condition. Good model A Ford or similar. E2842. 4222-26-81

1928 WHIPPET SEDAN—FOUR PRACTICALLY new tires; motor A1 condition; serial No. 22269. Best offer. 211 Quebec St. 4242-1-63

Rentals

55 HOTELS

YOU WILL ENJOY STAYING AT Clovelly Guest House. E5906 for reservations. 3697-26-66

56 ROOMS WANTED

LADY, WITH GROWN DAUGHTER, husband aboard ship, requires two rooms, housekeeping, furnished or unfurnished, about $30; careful tenants. G1746. 658-3-63

URGENTLY REQUIRED BY VETERAN—Four rooms or house, unfurnished. Permanently employed. No children. Local references. Box 684 Times. 6-68

WANTED—URGENT
FAMILY ACCOMMODATION AND BOARD AND ROOM
EMERGENCY SHELTER REGISTRY
5TH FLOOR BELMONT BLDG. B3117

57 ROOMS—HOUSEKEEPING

LARGE BRIGHT HOUSEKEEPING room, suitable for young couple. Phone G4707. 4273-2-64

58 ROOMS, BOARD

VACANCY FOR ROOM AND BOARD—G2856. 4261-3-64

59 ROOMS—FURNISHED

A COMFORTABLE ROOM—CONVENIENT location; everything supplied. G1446. 4262-3-64

FOR RENT—FURNISHED SLEEPING room; low weekly rate. Apply 570 Yates St. 4622-tf

FURNISHED BEDROOM WITH BREAKFAST; close to town. Phone E3962. 4228-3-63

61 SUITES WANTED

ELDERLY COUPLE WANTS TWO OR three-room suite, near the water. Phone B3764. 4210-6-66

WANTED — SMALL UNFURNISHED apartment, close to transportation. Mrs. Riner. E1729. 692-2-64

62 SUITES—FURNISHED

SITTING-ROOM, TWO BEDROOMS AND hall, kitchen (gas), upstairs, phone; walking distance and on carline; quiet house; adults only. Box 691 Times. 691-1-63

IF YOU'RE A BUTCHER, A BAKER, A candlestick maker, or any of dozens of other kinds of merchants, you can profit by advertising in the Times Classified Ads. Phone B 3131.

63 SUITES—UNFURNISHED

PARTIALLY FURNISHED APARTMENT. Immediate possession. B1835. 4275-2-64

64 HOUSES WANTED

WANTED TO RENT—HOUSE AT COLwood or Glen Lake. Phone Colquitz 101X. 666-3-64

JEEVES BROS TRANSFER & STORAGE
Furniture and Piano Moving
Local and Long Distance
Baggage, Packing, Crating and Shipping
Phone E 9832
3134-tf

There's an offer in the TIMES CLASSIFIED ADS. today you may be interested in.

Real Estate

72 HOUSES WANTED

CASH TO OWNER—FIVE OR SIX-ROOM bungalow, full size basement, fireplace; one acre of land. Taxes $60 or less. Craigflower or Gorge district preferred. No agents. $4,000. If good buy, $4,500. Box 4225 Times. 4225-3-63

URGENT—FOUR OR FIVE ROOMS, without basement, wanted, up to $2,500 cash. Walking distance of Fernwood district preferred. Upstairs acceptable providing there is at least four rooms down and very few steps. Our client has just sold her own home and must be located as quickly as possible. If you property meets these requirements, please contact Mr. McVey immediately at Saanich Realty Company by phoning G8175 or evenings, E2847. tf

WANTED—FIVE TO SIX-ROOM OR larger house; close to transportation; with one or more acres of land. Cash deal through V.L.A. if suitable. Box 662 Times. 662-6-66

SURVEYS SHOW THAT WOMEN WHO shop the Times Classified first save more!

73 HOUSES FOR SALE

OAK BAY BUNGALOW—FOUR CLEAN bright rooms. Living-room with fireplace, large kitchen and pantry, two bedrooms and utility room. $4,000. $2,300 cash. Phone E5724. 4256-2-63

OAK BAY—Close to sea, schools and transportation. Fine family home of seven rooms. Large living-room, fireplace, dining-room, nice kitchen, four bedrooms, rumpus room with fireplace in full basement, new furnace, garage. Taxes $48. A distinctive home reasonably priced. $3,300 handles, balance $30 month, including interest and taxes. Price **$6300**

OAK BAY—Delightful six-room bungalow, very substantially built, very best location. Large living-room, open fireplace, dining-room, through hall, master bedroom, den with fireplace, another bedroom; lots of closets; utility room off bright sunny kitchen, basement, fine furnace, garage. Terms. Price **$7850**
Can be sold fully furnished.

OAK BAY—A lovely white cedar-siding bungalow of over 1,200 sq. ft. Prewar construction. Five rooms and closed stairway to unfinished attic. Corner lot. Offset cove ceilings, through hall, tile open fireplace in nice living-room, small dining-room, a dream kitchen with every up-to-date convenience, four-piece Pembroke bath, two large bedrooms, one extra large, full basement with lots of head room, tubs. Gardens. Perfect condition inside and out, and most exceptionally well built. Terms. Price **$7900**
THE VETERAN REALTY
715 View E8447
Evening, E7032

FOR SALE
SIX ROOMS AND BATHROOM. Within walking distance to the centre of city. Low taxes. Immediate possession. Near schools, stores, streetcar and bus. In good, clean condition. Price **$2850**
Terms, $950 Cash, Balance Monthly

FOR SALE
A near-new 5-room modern bungalow with basement, furnace and other modern features. Price **$5500**

FOR SALE
A lovely new Oak Bay bungalow. Five rooms and bathroom, entrance hall, basement, furnace, all up-to-date features and fixtures. Price **$7500**
Terms One-half Cash; Balance Arranged
L. M. ROSEVEAR & CO. LTD.
110 Union Bldg., 612 View St. G6041

A GOOD HOME BUY
SAANICH
"MOUNT TOLMIE DISTRICT"
A beautiful seven-room modern stucco bungalow, situated in a nice half-acre garden, with lawns, flowers, shrubs, fruit trees, berries, vegetable garden, etc. Complete and up-to-date in every way. Full cement basement, furnace, garage, laundry tubs, Pembroke bath and shower, tile sink, numerous special built-in features and fixtures, oak floors, French doors, blinds, linoleum, electric fixtures, etc. Low taxes. Clear title. Could not be duplicated under $12,000. A fine home at a reasonable price. Only (terms) **$8250**
One-half Cash, Balance Arranged
Discount Offered for All Cash
"Inspection by Appointment"
L. M. ROSEVEAR & CO.
110 Union Bldg., 612 View St. G6041
679-2-63

GORDON HEAD—Waterfront property. Modern house of five rooms on the main floor and two extra rooms in the basement.
$13,600

CITY—Substantial house divided into three suites. Owner has four rooms for himself and $53 per month income. Low taxes. Good garden.
$4750
VAN DER VLIET, CABELDU & MAY
1212 Broad St. E7174
Member Real Estate Board

532 ACRES—CONTAINS OVER THREE million feet easily logged fir. Log dump. Sheltered booming ground on Sooke Harbor. Price $12,000.

ALSO IF DESIRED—MURDIE MODEL 60 Logging Engine, power saw, small boom sticks and chains on ground. Price $4,000.
ALFRED CARMICHAEL & CO LTD.
1216 Broad St. G7341
Victoria, B.C.

NORTH QUADRA
CEDAR SIDING—HOT WATER HEATING
MOST ATTRACTIVE FIVE-ROOM BUNGALOW, with large living-room (open fireplace) electric kitchen, dining-room, two bedrooms and hall, oak floors in main rooms. Separate garage and woodshed. Lovely high location.
CLEAR TITLE **$6850**

SHAWNIGAN LAKE
BEAUTIFULLY SECLUDED HOME
LARGE FIREPLACE IN LIVING-ROOM, two bedrooms, kitchen and dinette. Picturesque views over lake and hills.
IMMEDIATE POSSESSION **$2250**
LEACH and SPARKS
formerly
(Coles, Howell & Co. Ltd.)
618 View St. E4117
Evenings, Mr. Whyte, G7963

73 HOUSES FOR SALE
(Continued)

VICTORIA WEST
IMMEDIATE POSSESSION
A FIVE-ROOM BUNGALOW, IN GOOD clean condition. Low taxes. Close to stores, schools, streetcars etc. PRICE **$2950**
Half Cash. Discount Offered for All Cash

VICTORIA
A GOOD ROOMING HOUSE PROPOSITION. Ten rooms and bathroom. Partly furnished. Over $1,300 a year income. PRICE **$5250**
Half Cash. Balance Monthly

VICTORIA
A LOVELY NEW STUCCO BUNGALOW, five rooms and bathroom; basement; furnace; garage; oak floors; etc. PRICE **$6850**
Half Cash. Balance Arranged
L. M. ROSEVEAR & CO. LTD.
110 Union Bldg., 612 View St. G 6041 tf

UPLANDS DISTRICT
OAK BAY SPECIAL—Exclusive. A super modern air-conditioned bungalow. Property, 120x157. Restricted area. Outstanding construction features. Quick possession. Full purchase price.
$10,500
LANGLEY REALTY COMPANY
216 Central Bldg. E2025
(After Hours, Appointments by Phone G4994)

$650 DOWN PAYMENT, OR I WILL take all cash of $2,750, four rooms and sunroom. Needs going over. E2504. 4283-3-65

$4250—FIVE ROOMS, GORGE, FULL basement and furnace, garage. Half block to bus and stores; close to schools. Phone this evening, B1592 or E2847. Mr. Hawkes, at Saanich Realty Co., 1815 Douglas St. 4294-1-63

77 FARMS FOR SALE
(Continued)

TO WHOM IT MAY CONCERN—BONNIE Brae, Keating, is exclusively in the hands of the Langley Realty Company, as from March 6, 1946.

78 LISTINGS WANTED

LISTINGS WANTED
"Buyers Waiting"
FOR HOMES OF ALL SIZES and prices in all parts of Greater Victoria. If you have property for sale any place in Esquimalt, Oak Bay, Saanich or Victoria, please let us have particulars of same.
L. M. ROSEVEAR & CO. LTD.
110 Union Bldg.
612 View St. Phone G6041
679-6-67

79 BUSINESS OPPORTUNITIES

FINE PRINTING PLANT, COMPLETE. Presses, type, cutters, stitchers, etc. Inspection by appointment. Phone G2621

TAXICAB BUSINESS FOR SALE—TWO cars with highway plates and business. $7,000. Box 683 Times. 3-64

FOR SALE—SEVEN GREENHOUSES
in fine condition, complete with all necessary equipment and heating system.
Owner retiring on account of old age. For particulars apply
IMPERIAL GREENHOUSE
1650 Earle St. Victoria, B.C.
4167-26-85

Investment Opportunity for Purchaser of Small Downtown Building Yielding Over 8 Per Cent on $5,000 Investment
One-story Brick Building on View St., in the Garage Zone
Leased to Reliable Tenant at $50 Per Month
For Further Particulars, Please Call
THE ROYAL TRUST COMPANY
1202 Government St. Phone E4126

82 PROPERTY FOR SALE

HOME SITES AT COLWOOD—SEE Alfred Carmichael & Co Ltd., 1216 Broad St. G7341 tf

RESIDENTIAL LOT—50x110, VICINITY Moss and Richardson, $600. B1336. 4224-6-64

SAANICH—BETWEEN 3840 AND 3990 Blenkinsop, 120 ft. x 135 ft. Inspect and phone G8568. 651-3-63

83 PROPERTY WANTED

TOURIST CABIN OR PROPERTY ON Island Highway, suitable for camp. Box 4271 Times. 4271-3-65

84 MONEY TO LOAN

A NATIONAL HOUSING ACT 4½% LOAN
A FIRST MORTGAGE PRIVATE LOAN
A BUILDERS' PROGRESSIVE LOAN
ASK US FOR COMPLETE DETAILS
GILLESPIE HART & CO LTD
Established 1911
611 Fort St. Phone G1181

A HOME OF YOUR OWN
THROUGH A K & S LOAN
National Housing Loans, repayable monthly over 10, 15 or 20 years, at new low rates
KER & STEPHENSON LTD
909 Government St. Phone G4127

ANY REQUEST FOR A MORTGAGE appreciated. Pemberton, Holmes Ltd., 625 Fort St. G8124.

FUNDS ON HAND AND IMMEDIATELY AVAILABLE FOR MORTGAGE LOANS
Large and small amounts, low interest, quick decisions, reasonable charges, N.H.A. applications received. Agreements and mortgages purchased.
P. R. BROWN & SONS LTD
1112 Broad St. Phone G7171

GORGE DISTRICT
Immediate possession. Four-year-old 6-room stucco semi-bungalow. Large living-room, 4 bedrooms, kitchen, hardwood floors, 3-piece bathroom, open fireplace. High cemented basement. Excellent garage. Furnace. Choice view of the Gorge waters. $4,300 cash, balance $2,200 at 5% on monthly payments. PRICE (TERMS) **$6500**
H. G. DALBY & CO. LTD.
634 VIEW ST. (Opp. Spencer's) E 6241

JUST LISTED—Very desirable residence including over one acre, useful outbuildings and some 30 full-bearing tree fruits. The house has full basement, drum furnace; living-room with open fireplace, large kitchen, dining-room, 3 bedrooms, 3-piece bathroom and pantry. Wide veranda. Fine sea and mountain views. Situated at Sooke. Price, $3800 cash, $4300 on terms.
ALFRED CARMICHAEL & CO. LIMITED
1216 BROAD ST. G 7341

THE B.C. LAND & INVESTMENT AGENCY LTD.
Fire and Automobile Insurance
CITY
Three-bedroom bungalow. Fireplace in living-room. Full basement with enclosed garage. Close to transportation. Occupancy in two weeks. Price **$5250**
SHAWNIGAN LAKE
A lovely property on this popular lake of over three acres, with 400 feet waterfrontage. Three-room cottage with fireplace; furnished. Three cabins, one used as game-room with billiard table. Double garage and other buildings. Two boats. Nicely treed. Secluded. Price **$4250**
Member Real Estate Board of Victoria
922 Government St. Phone G 4115-6
Evenings, Mr. Bagshawe, E 2348

7 MILES OUT
Five-room bungalow. Full basement. Cow barns, chicken houses and garage. 5 acres of land, 4 acres cleared. 100 cords uncut wood. Good well. 20 assorted fruit trees. Splendid value **$3500**
ONE-MILE CIRCLE
Attractive five-room stucco bungalow, 4 years old. Oak floors. Garage. Full cement basement. Hot-air heat. Good value at **$6300**
SPECIAL
City hardware business showing exceptional returns. Wonderful opportunity to get into one of Victoria's best businesses. Full particulars at
H. A. Humber Ltd.
SUITE 14 613 VIEW STREET
Phone G 3721
Members Real Estate Board of Victoria

Exclusive Listing
VIEW ROYAL
Nearly complete 5-room modern shake bungalow, including entrance hall, living-room, dining-room, 2 bedrooms, kitchen. Extra plumbing in basement. All copper tubing. Ideally situated for landscape gardening; Superb view. $3,000 will handle. Balance on N.H.A. terms. Full particulars at our office.
Financial Survey
LIMITED
B 1012 or E 4544
319-20 SCOLLARD BUILDING

PEMBERTON'S
OAK BAY
A MODERN FIVE-ROOM BUNGALOW. Hardwood floors. Basement, furnace and garage. Excellent location. First time offered for sale. Possession 3 to 4 weeks. PRICE **$7350**
Please Call MR. STEPNEY
OAK BAY
SHOAL BAY
SEMI-BUNGALOW OF SEVEN ROOMS—5 down and 2 up. Oak floors. Basement, furnace and garage. Grand location near Beach Drive. PRICE **$8750**
Please Call MR. STEPNEY
(Oak Bay Specialist)
Pemberton, Holmes Ltd.
625 FORT STREET G 8124

2 BUSINESS LADIES
WOULD FIND THIS HOUSE MOST PRACTICAL
ARTISTIC PEOPLE
WOULD ACCLAIM IT PERFECT
Situated on a high location in a most secluded setting, it is really a charming property. White siding and red brick it contains a lovely large living-room with knotty pine walls and beamed ceilings, fireplace large enough for logs. A cute dining-room with built-in dresser and gas fireplace. Dinky kitchenette with white enamel gas stove and Whitehead gas hot-water heater. Two lovely bedrooms and modern bathroom, fireplace in one bedroom. Truly a lovely garden with shed to match property and for general utility purposes. Price **$6500**
Furniture can be bought very reasonably
Lovely Stucco Bungalow
MOUNT TOLMIE DISTRICT
Only 2 years old consisting of entrance hall, living-room with fireplace, coved ceilings. Dinette, modern cabinet kitchen with electric range in use, 3 bedrooms, lots of cupboards, 4-piece Pembroke bathroom. Hot-air furnace. Garage and workshop combined. Splendid view, good soil. Taxes $55. Occupancy soon. Cash price **$6800**
SWINERTON
& CO. LTD. Est. 1880
608 BROUGHTON ST E 7181
Members Real Estate Board of Victoria

PORTAGE INLET
Comfortable home, scenic view, polished floors and fireplace. Excellent garden soil.
POSSESSION IN NOVEMBER
$3750
INDEPENDENT Insurance Agencies
600 FORT ST. G 1831

This Is a Good Time To Sell Your House
Don't be afraid you can't find a suitable place to live. We believe we can find it for you.
We have many types of buyers: (1) Those who are tired of paying rent. (2) Those who want a larger or smaller house and another location. (3) Those who want an income property. (4) Those who want to improve suburban property and build after the war. (5) Those who would buy a vacant lot.
FOR QUICK ACTION, LIST YOUR PROPERTY, LARGE OR SMALL, WITH US
We Are Also at Your Service for N.H.A. Loans, Mortgages, Insurance, Property Management, Real Estate
Coles & Co.
710 Broughton Street, Sussex Block
Phone G 2031 Phone G 6312
Evenings, E 9807
Members Real Estate Board of Victoria

F. W. MOORE & CO.
IN VANCOUVER
$4600—A very nice four-room bungalow with breakfast nook and full cement basement, situated in a very nice district near Hastings Park. Fully fenced lot, fireplace in living. Hot-air furnace. Possession in 90 days or before.
$2700 DOWN—In downtown Victoria. Five rooms, two bedrooms, fireplace in living-room; very nice kitchen and lino, full basement, garage, gas laid on. Stove can be purchased. Full price $4,000.
$3500 DOWN—Bank Street, out Oak Bay way. Four rooms with room in basement, nice kitchen, lino, blinds, fruit trees. Garage in basement. Full price $4,300.
$3500 DOWN—Oak Bay. Seven rooms, consisting of living-room with fireplace, dining-room, four bedrooms, large rumpus room with fireplace in basement and extra plumbing, laundry tubs, garage. Close to sea, transportation and school. Balance of $3,000 payable at $29 per month.
F. W. MOORE & CO.
PHONE E 7841 932 YATES ST.

HAGAR'S
Business Opportunity
Coffee shop, store and living quarters. Situated 14 miles from Victoria in a very good location, doing an excellent business. Price includes many extras, such as new Frigidaire, oil-burning range. Books open for inspection to genuine buyers. No phone information, please call in person at our office. Price **$10,000**
EXCLUSIVE AGENTS
HAGAR & SWAYNE
LTD.
626 VIEW ST. PHONES: G 4121-2-3
REAL ESTATE — INSURANCE
Evening Phones: B 1882 and E 1493

Lots of Lots
Now is the time to think about that new home. Let's be frank. We have the lots—you have the money. Let's trade!
CADILLAC—Cleared lot, 50x120. Low taxes and a nice district **$250**
PRIOR — A lovely cleared lot, 50x120. Good garage already built and complete with plans for 4-room bungalow. Price is about half assessed value. ONLY **$250**
PORTAGE INLET — Large lot about 85x165. Make your home here. You can't beat this at **$400**
MARIGOLD — Another large lot in high location. Basement dug and a quantity of building material. Complete with plans for bungalow **$500**
THURLOW—A dandy 50x120 lot close to sea in lovely Fairfield. YOURS **$650**
Marriott Realty
601 CENTRAL BUILDING
Day or Night, Phone G 5941, G 6716
See Us for the Selection

GEORGE RANDALL
FAIRFIELD
Close in, ultra-modern white cedar siding home, like new. Hardwood floors throughout. This home has too many exclusive features to list here, such as automatic heat, air conditioner, sprinkler water system for lawns, lovely shrubs, also full house of custom-made furniture, electric range, Frigidaire, etc. Immediate possession. 5 large rooms and breakfast nook
ALL FOR **$17,500**
OR NEAR OFFER
1303 DOUGLAS
Phone Garden 8109

Financial Survey
LIMITED
$5000—FULL PRICE. INCOME PROPERTY. 7 rooms. Two 2-room suites with hot and cold water, sinks. Income of $55 per month. Owner's suite. Full basement. Duroid roof. Good proposition. $2,900 will handle.
$4750—MUST BE SOLD. A LOVELY STUCCO BUNGALOW of 4 rooms. Very modern, only one year old. Large living-room with fireplace, 2 bedrooms and kitchen. An excellent home at the right price. $3,000 will handle.
$3900—NEAR CAREY ROAD AND MT. VIEW HIGH SCHOOL. 5-room frame bungalow. Full cement basement with furnace. Good large lot. Taxes $31. Everything in A1 condition. $2,700 will handle.
319-20 SCOLLARD BUILDING
Phone B 1012 or E 4544
Nights, E 9970 or G 8806

$3850
Second-hand Store, Business and Stock!
Buildings consist of a two-story frame building with no living quarters. A three-room cottage, rented at present. Two one-room cottages, one rented for $5 monthly and one used for storage purposes. Property NOT located in Victoria, and further particulars can be obtained by calling at office and asking for Mr. Jones.
ARTHUR E. HAYNES
LIMITED
739 FORT ST. (Near Douglas)

(Additional Real Estate Page 16)

Exclusive Listings

A rare opportunity for an exceptional guest house. This fine home, close to Cathedral, is available for immediate possession. Well designed and tastefully arranged spacious rooms. Everything in first-class condition. Could not possibly be duplicated at anything near the price asked. Full details at office only. A good location and a good investment.

$9500

RESIDENTIAL

An excellent building site, S.W. corner Richardson and Moss Sts. Large lot, no rock.

$1100

General Listings

For the finest homes in the Uplands district see our exclusive office listings, or we will be glad to advise clients by arrangement. Prices range from **$10,500** to **$25,000.**

SIX MILES OUT

Just past the View Royal subdivision. A cosy little bungalow close to the main highway. Pretty living-room with open fireplace, bright kitchen, two bedrooms, three-piece bathroom, large veranda, utility room and garage. The blinds, linoleum and a good kitchen range with oil burner attachment all go with the property. Altogether a most pleasing little home and the price is right. POSSESSION 10 DAYS.

$3650

P. R. BROWN & SONS LTD.

Established 1890

Member Real Estate Board of Victoria

1112 BROAD ST. PHONE G 7171

Evenings:

Mr. Ulrich, E 4260 Mr. Laing, E 7209

Mr. Prisk, G 3419 Mr. O'Toole, G 1275

Burnside—Saanich

$4200—A new cottage, just being finished by the builder. Consists of front room (dining space), one large bedroom, kitchen, modern bathroom. No basement but utility room. Nice little lot with fruit trees.

Please ask for MR. FOSTER

Walking Distance

$1700—6 rooms, rented at $15 per month. If you can wait, here is a reasonably priced home. Needs painting outside and new roof.

Haultain Duplex

$1650 down handles this home; and it is in excellent condition. Downstairs, three rooms, owner occupied. Upstairs, four rooms, rented $30 per month. Basement, furnace. Separate garage. Taxes $53. Full price **$4550**

Victoria West

$975 down. Full price $2,975. Immediate possession. Six rooms. Three up and three down. Small lot. Taxes $23.

Please ask for MR. HAWKES

Saanich Realty Co.

1815 DOUGLAS ST. G 8175-6

(Just Below Hudson's Bay Co. and Two Doors from Safeway)

Evenings:

Mr. Foster, B 1362 Mr. Hawkes, E 2847

Members Real Estate Board of Victoria

GILLESPIE, HART & CO. LTD.

OAK BAY

SPECIAL FOR QUICK SALE

Close to transportation and on a quiet and secluded street, an attractive 6-room stucco bungalow, wired for electric range. Full basement and furnace. This is an ideal location. FOR QUICK SALE **$6900**

FURNISHED

and ready to walk into. A splendid house in new condition, containing 9 rooms and double plumbing. High cement basement, laundry tubs and furnace. 2-car separate garage. 5 ACRES, ALL CULTIVATED and well fenced. Situated in Saanich, about 15 miles from Victoria. SEA VIEW. This is a wonderful opportunity for someone looking for a home or income **$8400**

GILLESPIE, HART & CO. LTD.

Member Real Estate Board of Victoria

611 FORT ST. PHONE G 1181

Evenings: Mr. Page-Wilson, Col. 114-X; Mr. Green, E 7751

HIGH LOCATION

With panoramic view over city and straits, we offer for your inspection a frame residence, with bright, cheery entrance hall, large living-room with fireplace, dining-room and kitchen on the main floor. On the upper floor, three large bedrooms and bathroom. Full cement basement with new hot-air furnace. Garage adjoins the house. OCCUPANCY IN 30 DAYS

Taxes $72.00

Price on terms **$5000**

Mara, Bate & Co. Ltd.

Members Real Estate Board of Victoria

612 FORT ST. PHONE E 7124

HUMBER HOMES

ONE-MILE CIRCLE

N.H.A. five-room bungalow. Large living-room, dining-room; oak floors; kitchen, 2 bedrooms, 4-piece bathroom. Full basement. Garage. Nice lot. Terms **$6300**

JAMES BAY

Six rooms, 3 up and 3 down. New roof. New plumbing. $1,00 handles. Full price **$3000**

We have listed some of Victoria's finest higher-priced homes. We will be pleased to supply full details upon enquiry at our office.

H. A. HUMBER Ltd.

SUITE 16 613 VIEW STREET

Phone G 3121

Members Real Estate Board of Victoria

REVENUE HOME

CLOSE-IN LOCATION

NINE ROOMS WITH HOT WATER HEATING. TWO-CAR GARAGE and full basement. Owner has use of 5 rooms and washroom on main floor, while upstairs suite of four rooms and bathroom are rented to very satisfactory tenant at $45 per month. This is a well-constructed dwelling and excellent located for transportation and walking distance. ON TERMS **$9500**

Leach & Sparks

Formerly (Coles, Howell & Co. Ltd.)

638 VIEW ST. E 4117

REDUCED FOR QUICK SALE

Excellent duplex in Gorge district with superb view. Separate entrance, each self-contained. Priced for immediate action—some terms **$6300**

LUMBY LTD.

111 PEMBERTON BLDG. (Up 1 Flight)

B 1121 Res. Phones G 7582-G 5884

RITHET

G 1722

3 IN OAK BAY

Very well-built five-room stucco bungalow, situated north of the avenue, close to transportation. Hardwood floors throughout, parquet in the hall; nice sized rooms, fireplace, kitchen wired for range, full-sized dining-room. Venetian blinds and roll metal screens; extra finished room in basement, laundry trays, garage. Nice garden in lawns, shrubs, etc. Almost immediate possession and terms at **$7500**

Four-room frame bungalow in good condition, plus utility room; fireplace in living-room, very nice kitchen, two bedrooms and bathroom. Garage. No basement or steps. Possession and terms at **$4200**

Three-room stucco bungalow in spotless condition inside and out. Kitchen stove included. A compact little home on a nice lot with fruit trees, greenhouse and garage. Taxes $15. Immediate possession and terms at **$3675**

HIGH QUADRA

One of Victoria's most beautiful gardens surround this picturesque stucco semi-bungalow comprising entrance hall, living-room with Belgian glass fireplace, dining-room, bright kitchen with every convenience (wired for range, etc.), cosy little den finished in knotty pine with fireplace, good-sized bedroom and 4-piece bath, concealed stairway to one bedroom, unfinished bathroom and extra bedroom. Hot-water heating system. Venetian blinds, cove ceilings, etc. High basement with car space and laundry trays. Possession within 30 days and terms at **$12,500**

RITHET CONSOLIDATED LTD. EST. 1871

Member Real Estate Board of Victoria

1117 WHARF ST. PHONE G 1722

Evenings:

Mr. Custance E 7936. Mr. Belcher G 3594

Mr. Lovell G 4348

Early Possession

FIVE ROOMS, 1½ story suitable to duplex. Furnace. Close to bus and car. Price **$3675**

FOUR ROOMS. Fireplace. Polished floors. Garage. Island Highway **$3650**

J. H. Whittome & Co. Ltd.

1012 BROAD ST. E 9212

Night Calls: D. C. Chalk, E 5662, V. S. Mark, G 6067 T. B. Monk, E 6169

VICTORIA REALTY

643 YATES STREET

PHONE E 4194

CRAIGFLOWER — Cute little four-room bungalow, built four years ago. Ten minutes from transportation, five minutes from Gorge waters. Hardwood floors in living-room. Two nice bedrooms and fully modern kitchen. Beautifully landscaped and decorated. Coved ceilings throughout. A treat to see and a bargain at **$4750**

WITHIN SEVEN MILE CIRCLE — A really smart bungalow of six rooms, completely modern in every respect. Basement and furnace. Ideally situated on 2.7 acres of park-like land. Good water supply with automatic pump. Early possession. Priced at **$6300**

OAK BAY — Near Estevan Avenue. Five-room four-year-old stucco bungalow, with full basement, furnace and garage. Oak floors in main rooms. Four-piece Pembroke bathroom. Nice lot, good garden soil. Rented to a good tenant at $40 per month. Worth waiting for **$6500**

LISTINGS URGENTLY NEEDED

We have a great many people looking for homes around $3,000 to $4,500. Phone us your listings and we will give you immediate service.

(Members Real Estate Board of Victoria)

SNAP

SMALL FARM

3.9 acres of beautiful property, with live stream, good soil, fruit trees. Charming four-room bungalow with tiled cabinet kitchen, modern bathroom, full basement, laundry-room, city light and water. Artistic two-car Tudor design garage, with cosy accommodation for guests. Barn and chicken house. This is really a paradise and you may have immediate possession. **$6800**

Exclusive agents

BROWN BROS. LTD.

(Est'd. 1919)

700 FORT STREET E 1182-4

Members of Real Estate Board of Victoria

HOME BUILDING LOANS MODERN INSURANCE

LOTS OF EXTRAS NO EXTRA PRICE

ROYAL OAK — Brand new stucco bungalow of five extra-large rooms. Hardwood floors throughout. De luxe kitchen, living-room (about 14x25), two extra-large bedrooms, 2½ acres of land, nicely treed and with fine view. Good water supply. Early possession. Full price **$9200**

YOU FINISH THE JOB

Unfinished four-room bungalow, close in. Price **$1800** Including roofing and windows, which have not yet been installed.

JUST WHAT YOU WANT

OAK BAY — Stucco bungalow, almost new. Five spacious rooms. Full basement. Hot-air furnace. Immediate possession. Price **$6300**

KER and STEPHENSON LTD.

Member Real Estate Board of Victoria

909 Govt. G 4127

ROYAL ROADS — A unique stucco bungalow, about four years old. Pretty spot, an acre in extent. Suit retired couple **$5000**

WALKING DISTANCE — Cedar siding bungalow. Living-room, dinette, two bedrooms. Oak floors, open fireplace, nice kitchen. Cement basement, furnace, lovely garden. Price **$5500**

D. D. McTAVISH

607 FORT ST. E 9814

OAK BAY

SOUTH OF THE AVENUE — Six-room stucco bungalow (5 years old). Entrance hall, large living-room, family-size dining-room (hardwood floors and coved ceilings), three bedrooms, Pembroke bath. Bright kitchen with ample cupboards. Wired for electric range and piped for gas. Two-car garage in excellent basement. Garden with fruit trees. Early possession and terms if desired **$7350**

Near Jubilee

BRAND NEW modernistic 5-room stucco bungalow. Entrance hall, bright living-room, dinette, two bedrooms, modern bathroom, very charming and well-arranged kitchen. High basement, garage and laundry trays ($3,000 cash) **$6825**

MEHAREY & COMPANY LIMITED

622 VIEW STREET PHONE E 1187

GORGE

Moderately priced for a quick sale. Situated on a high location with lovely view of the Gorge and surrounding country.

A nice 4-room suite on the main floor with private bath for the owner and three-room suite with private bath and sleeping porch rented at $29.50 per month, with kitchen range upstairs. Separate entrance to each suite. Outside garage, full basement, hot-air furnace, tubs. Taxes $62. An opportunity to have a good home with an income. Phone and let us show it at

Terms **$6300**

P. R. BROWN & SONS, LTD.

Established 1890

Member Real Estate Board of Victoria

1112 BROAD STREET. PHONE G 7171

Evenings:

Mr. Ulrich, E 4260 Mr. Laing, E 7209

Mr. Prisk, G 3419 Mr. O'Toole, G 1275

FAMILY HOME

Nicely situated, within the 2½-mile circle, a six-room family home with full cement basement, garage, nice garden lot with fruit trees.

EARLY POSSESSION **$3750**

GORGE DISTRICT

MODERN and ATTRACTIVE STUCCO BUNGALOW with four rooms, breakfast nook and one room in basement. Garage in basement. This corner property has well-kept gardens and fruit trees. Possession within 10 days.

TERMS ARRANGED **$5900**

Newstead Realty

Member Real Estate Board of Victoria

1014 BROAD ST. PHONE E 7194

Attention Suburban and Country Property Owners

We have just completed arrangements with a well-known Vancouver firm on this class of property. Why not avail yourself of this double service. Advertising in Victoria, Vancouver, and Prairie papers. All sizes and priced property required to fill the inquiries we are receiving. Phone or write. We will gladly inspect your property.

KING REALTY

1233 GOVERNMENT ST. B 2131-2

$1175

down, balance $30 month. 5-room bungalow, 3 lots, extra building on property rented at $12.50 month. Price **$3300**

$1250

down. Nice 5-room bungalow, close to High School and transportation. $25 monthly payments. Full price only **$2900**

BUSINESS

Block, located in Wholesale Row. Four storys. Freight elevator. Price **$16,000**

$950

down and balance monthly. This revenue property produces $100 a month. Particulars at office. Price **$3950**

HOTEL

40 rooms, situated in downtown area. Good location and showing good returns. Further information at office only.

CHICKEN FARM

Situated in Saanich on highway. 2.6 acres. Good buildings with cement floors, capacity 600 birds. Good soil and fruits. 5-room bungalow, with full cement basement, furnace, full plumbing and fireplace. Immediate possession. Price and terms **$6100**

KING REALTY

Mr. Turner E 7373 Mrs. Stretton G 7351

Evenings:

Mr. Truner E 7373 Mrs. Stretton G 7351

PIPE AND FITTINGS

All Sizes

No Priority Necessary

CAPITAL IRON & METALS LTD.

1824-1928 STORE ST. G 2434

TENDERS

are invited for the digging of approximately 3,000 lineal feet of trench 1½ feet wide by 2½ feet deep for the replacement of water mains at Saseenos, Sooke District.

Tenders for all or part will be considered.

Full particulars at the office of Alfred Carmichael & Co. Ltd., 1216 Broad Street, Victoria, B.C.

The lowest or any tender not necessarily accepted.

SASEENOS WATER, LIGHT & POWER CO. LTD.

Per Alfred Carmichael, Manager.

March 8, 1946.

NOTICE OF APPLICATION FOR CONSENT TO TRANSFER OF BEER LICENSE

NOTICE is hereby given that on the 30th day of March next, the undersigned intend to apply to the Liquor Control Board for consent to transfer of all that interest of Omer A. Demers in and to Beer License No. 7328, issued in respect of premises being part of a building known as Six Mile House, situate at Parsons' Bridge, Island Highway, Esquimalt District, Vancouver Island, British Columbia, upon the lands described as all that part of Section Thirteen (13), Esquimalt District, lying North and West of the Island Highway and South of the Right-of-way of the Canadian Northern Pacific Railway, Victoria Land Registration District, in the Province of British Columbia, from the said Omer A. Demers to us, the undersigned, Robert Gregory Hunter and Sophia Hunter, of the City of Vancouver, B.C., the Transferees.

DATED at Victoria, B.C., this 28th day of February, A.D. 1946.

ROBERT GREGORY HUNTER and SOPHIA HUNTER,

Applicants and Transferees.

ODEON MOVIE CLUB FOR YOUNG CANADIANS

TOMORROW MORNING 9.30 a.m.

OAK BAY THEATRE

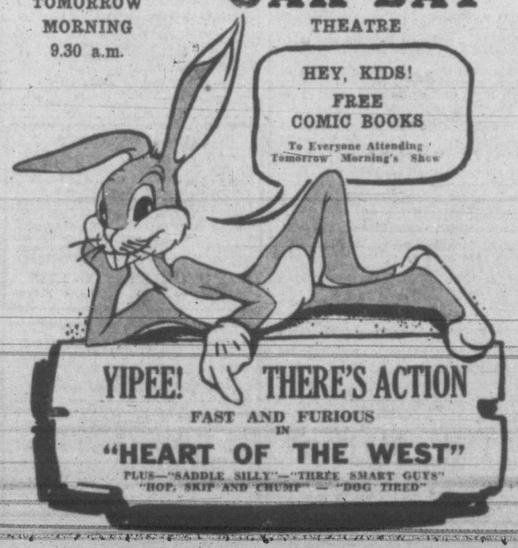

OUR BOARDING HOUSE

OUT OUR WAY

VIC FLINT

AROUND HOME

DOTTY DRIPPLE

MR. AND MRS.

BOOTS

FRECKLES

ALLEY OOP

Famous Players Theatres

STARTS TODAY! FOR 3 DAYS!

FLASHING OUT OF A THRILL-SWEPT BOOK COMES A STORY OF UNMATCHED CONFLICT AND UNPARALLELED SUSPENSE!

"Danger Signal"

WARNER HIT!

With FAYE EMERSON — That Glamorous Star In Her Most Amorous Role!

ZACHARY SCOTT — That "Mildred Pierce" Man in Trouble Again!

Extra

"MUSIC of the AMERICAS" Musical Specialty

"CAGED CAGERS" Basketball Novelty

SCREEN SNAPSHOTS

CANADIAN NEWS

DOMINION

E 0914

U.B.C. Pharmacy Head Appointed

Announcement was made today by President N. A. M. MacKenzie of the appointment of Dean E. L. Woods of the College of Pharmacy at the University of Saskatchewan, as head of the new U.B.C. Department of Pharmacy.

The coure in pharmacy will be established at the University of British Columbia before the opening of the 1946-47 Session in September next.

Professor Woods has been Dean of the Saskatchewan School of Pharmacy since 1928, and on the staff of that university since 1920. A veteran of the First World War, he served for three and a half years as a private in the Canadian Mounted Rifles in France, and as a staff sergeant at Canadian Headquarters in England.

He received his certificate in pharmacy from the University of Saskatchewan in 1920 and the degree of Bachelor of Science in Pharmacy with great distinction in 1924. Later, he did post-graduate work at the University of Wisconsin, where he was awarded his master's degree in 1930.

Dean Woods is chairman of the Canadian Conference of Pharmaceutical Faculties, a Fellow of the Chemical Institute of Canada, and a member of the Board of Governors of the Canadian Foundation for the Advancement of Pharmacy, Canadian Committee on Bharmacopoeial Standards.

DEAN E. L. WOODS

He is a member of the Saskatchewan, Canadian and American Pharmaceutical Associations.

A major in the C.O.T.C., Dean Woods has commanded a company of the University of Saskatchewan contingent since 1942.

He is well known in Vancouver, having lectured at the Summer School of the British Columbia Pharmaceutical Association in 1944 and 1945.

He is married and has three children.

ZACHARY SCOTT and Faye Emerson seem to be having a housing problem in one of the lighter moments from Warner Bros.' newest drama, "Danger Signal," which opens today at the Dominion Theatre. Included in the film's supporting cast are: Dick Erdman, Rosemary DeCamp, Bruce Bennett, Mona Freeman and John Ridgely.

TODAY! YORK 15¢ 1-3 CHILDREN 20¢ 3-4 10¢ All Taxes Included

Scoop! This Year's 2 Academy Award Winners!

★ RAY MILLAND ACADEMY AWARD WINNER! and HIS ACADEMY AWARD DIRECTOR OF "LOST WEEKEND" PRESENT THEIR BEST HIT!

GINGER IS GREAT AT KIDDING AROUND

...but watch her when she acts her age!

GINGER ROGERS and RAY MILLAND

RAY MILLAND "The Major and the Minor" GINGER ROGERS — UNDER 12 — A Paramount Picture with Rita Johnson, Robert Benchley, Diana Lynn — Directed by BILLY WILDER — Written by Charles Brackett and Billy Wilder

★ JOAN CRAWFORD ACADEMY AWARD WINNER! IN A SENSATIONAL ACADEMY AWARD WINNING ROLE!

She's the kind of woman most men want... but shouldn't have!

WITH MELVYN DOUGLAS — ALLEN JENKINS ★ NAT LEVANT — IN A DRAMATIC RIOT OF LAUGHS!

"THEY ALL KISSED THE BRIDE"

COMING! FIRST VICTORIA SHOWINGS!

★ BEST BRITISH PRODUCTION SINCE "MADONNA OF THE SEVEN MOONS"

★ A GLITTERING MUSICAL COMEDY!

"THE BEDROOM DIPLOMAT" (HOW'S CHANCES?)

LOOK, KIDDIES! SPECIAL SATURDAY MATINEE KIDDIE KARNIVAL! In Addition to Regular Program! Doors Open 11.45! Show Starts 12 Noon!

★ BUGS BUNNY in "WILD HARE"
★ PLUTO in "THE SLEEPWALKER"
★ "ISLE OF PINGO PONGO"
★ SQUIRELLY in "THE UNINVITED PEST"
Plus Chap. 13, "GREAT ALASKAN MYSTERY"

LAST TWO DAYS! At 12.34, 2.48, 5.02, 7.16, 9.36

Wear Loose Clothing and Wire in Your Uppers! IT'S A RIOT!

SHIRLEY TEMPLE As CORLISS ARCHER

"KISS AND TELL"

With JEROME COURTLAND, WALTER ABEL

EXTRA — ACADEMY AWARD WINNING SHORT SUBJECT "HITLER LIVES" COLORED CARTOON — SPORTS NOVELTY • NEWS

CAPITOL

TODAY and SATURDAY At 11.57, 3.03, 6.09, 9.15

Ablaze With Life and Love and Action!

EDWARD G. ROBINSON — MARGARET O'BRIEN in "Our Vines Have Tender Grapes"

JACKIE "BUTCH" JENKINS

ALSO — IT'S BREEZY . . . IT'S TEASY . . . IT'S TUNEFUL! "Eadie Was a Lady" With ANN MILLER • JOE BESSER

ATLAS — PHONE E 3211

HEY, KIDS! FUN SPECIAL

ATLAS SATURDAY MATINEE CLUB

Saturday Morning, 9.45—One Showing Only, 100 Minutes Long, With DONALD DUCK • BUGS BUNNY • PLUTO • GOOFY

BIG CARTOON PARTY

ALSO—"HAPPY TIMES AND JOLLY MOMENTS" NOVELTY FEATURETTE

TICKETS NOW ON SALE: Children 12¢ Adults 18¢

ATLAS Phone E 3211

DANCE TONITE

BERNIE PORTER AND HIS ALL-STAR ORCHESTRA — Featuring Sensational Songstress RITA

ST. PATRICK'S DANCE, SAT.

COMING! APRIL 2 IN PERSON— Earl Hines AND HIS FAMOUS ORCHESTRA ONE NITE ONLY

WE SUGGEST—To guarantee Table Reservations for Saturday night, tickets should be purchased at Box Office — Open special hours for advance sale — FRIDAY, 5.30 to 11 p.m.—SATURDAY, 2 to 6 p.m. Phone E 9221 for Information

ADMISSION—FRIDAY, 75¢; SATURDAY, $1.00 DANCE 9 TILL MIDNIGHT

CLUB SIROCCO "The Northwest's Smartest Nite Spot"

Goering Denies He Looted Art Of Europe; Says He Was Cheated

By WES GALLAGHER

NUERNBERG (AP) — An angry Hermann Goering today denied to the International Military Tribunal that he was a looter of Europe's art galleries, declaring that he paid for all he received, and was "cheated" in many deals.

He testified that Hitler made him produce photographic copies of all confiscated art objects whose Jewish owners had fled. Hitler took first choice for the museum he planned at Linz, he said, and left Goering only "seconds."

The former Reichsmarshal has freely admitted many prosecution statements concerning his part in Nazi Germany's aggressions, but he showed indignation at French charges of his part in the rifling of Europe's art treasures.

He claimed that he planned to make reparation for all art objects by establishing a benefit fund for families of Frenchmen killed in the war, but he admitted this had never been done.

Referring to his dealings in the open market in France, Italy and other places, he said "I was cheated. As soon as it was known I was interested, 50 and 100 per cent were added to the price."

DISCUSS REPRISALS

A large part of the morning was taken up with a legal argument on international law concerning reprisals, when Goering attempted to explain how the actions of partisans, guerrillas and underground fighters on of German soldiers provoked overt acts in many cases.

"I do not wish to dispute in any way the prosecution contention that things took place that violated international law, or that were every way excessive," he said.

Robert H. Jackson, U.S. prosecutor, sought limits on his line of evidence, but the court ordered all testimony to be taken, with the proviso that a final decision will be made later on the legal aspect of the reprisal doctrine.

Goering explained the 1940 invasion of the Low Countries as due to the French general staff receiving Belgian permission to occupy that country, and because the Netherlands could not maintain neutrality against "British pressure."

Testifying for the third straight day before the International Military Tribunal, the No. 1 defendant said the "neutrality of Holland and Belgium was always in doubt, since most flights by war planes from England against Germany crossed over the two countries."

"When France fell we found information that (Gen. Maurice Gustave) Gamelin and (Admiral Jean) Darlan (French army and navy leaders) had demanded the occupation of Belgium for the safety of France," Goering said.

He repeated the Nazi claim that documents found in France showed that Belgium had agreed with France to set up fortifications along the Maas River.

The court recessed in midmorning, after Robert H. Jackson, United States prosecutor, counsel for Goering, and virtually the entire defence staff, argued the doctrine of repsisals under international law.

This marked the third time that the question had come before the tribunal, which has made no definite ruling, but has reached several compromises on the subject.

The question was raised today when Goering claimed that "excesses" committed by partisans were the reason for the taking and shooting of hostages in France.

Oak Bay Resident Dies

A prominent member of Christ Church Cathedral, Thomas G. Greenway, Monterey Avenue, Oak Bay, died on his 92nd birthday at Langley Prairie.

A native of Malmsbury, Wiltshire, England, Mr. Greenway and the late Mrs. Greenway, who died in 1943, had many friends in Oak Bay and Victoria. The late Mr. and Mrs. Greenway lived in Melbourne, Australia, for many years, where the former was a chemical and mining engineer. He held high executive position in a number of large mines, including the famous Broken Hill mine.

The late Mr. Greenway was a member of the Astronomical Society of B.C.

Today! HE INSISTS I'M HIS WIFE he calls me Marian but I'm not married to anyone ... and

"My Name is Julia Ross"

with NINA FOCH • DAME MAY WHITTY • GEORGE MACREADY • ROLAND VARNO • ANITA BOLSTER • Based on the successful novel "The Woman in Red" by Anthony Gilbert • Screenplay by Muriel Roy Bolton

★★

ADDED HIT...

GIRL ON THE SPOT

PLAZA and OAK BAY

NOW PLAYING AT THE RIO

CHESTER MORRIS — VICTOR McLAGLEN — "ROUGH, TOUGH and READY"

THEY'RE BUDDIES UNDER WATER BUT WITH DAMES it's every man for himself!

ADDED HIT — YOUR FIGHTING FAVORITE ON THE SCREEN IN A REAL LIFE ADVENTURE OF THRILLS AND EXCITEMENT! RED RYDER IN "COLORADO PIONEERS"

Y.M.C.A.

SATURDAY NITE CLUB — DANCE

More Fun at the Saturday Nite Club

FLOOR SHOW — BUNNY BENTLEY'S BAND 8.45-11.45

Saturday Club Members 40¢ Non-members 50¢

Join the Club and Share in All its Activities

Y.M.C.A.—Blanshard Street

OAK BAY AND PLAZA THEATRES

Columbia Pictures' "My Name Is Julia Ross," featuring Nina Foch, Dame May Whitty, George Macready, Roland Varno and Anita Bolster, brings its mystery thrills to the Oak Bay and Plaza Theatres today. The screenplay was written by Muriel Roy Bolton from the book, "The Woman In Red," by Anthony Gilbert. It was directed by Joseph H. Lewis, and was produced by Wallace MacDonald.

CAPITOL THEATRE

When Columbia Pictures' "Kiss and Tell" opened at the Capitol Theatre, it did more than bring this film presentaion of a sensational magazine, stage and radio success to an anxiously expectant audience. It brought Shirley Temple as Corliss Archer, the young heroine, and thereby put the former child star right in the midst of the screen's greatest comediennes.

'Danger Signal' Now at Dominion

All the craftsmanlike elements which, fused together, produce a superior, absorbing screen drama, are present in Warner Bros.' "Danger Signal," which opened today at the Dominion Theatre with a superb company of players, headed by Faye Emerson and Zachary Scott. Phyllis Bottome's best-selling novel has, with typical Warner Bros.' skill and thoroughness, been transformed into an extraordinarily adept, deeply-moving film.

Adapted by expert scripters Adele Commandini and Graham Baker, photographed by James Wong Howe, with a score by Adolph Deutsch, "Danger Signal" is a Warner Bros.' 10-strike, a winning motion picture.

YORK THEATRE

For the first time a star's real mother plays her mother on the screen.

The star is Ginger Rogers, and her mother will be seen with her in Paramount's uproarious comedy, "The Major and the Minor," which is currently at the York Theatre.

They look quite a bit alike and in one scene in the picture, which co-stars Ginger with Ray Milland, Ginger herself, with the help of a couple of props, pretends to be her mother, thereby completing the confusion of "Maj. Milland since she had been pretending to be a 12-year-old minor.

Where To Go Tonight

(As Advertised)

ATLAS—"Our Vines Have Tender Grapes," starring Edward G. Robinson.

CAPITOL — "Kiss and Tell," starring Shirley Temple.

DOMINION — Zachary Scott and Faye Emerson in "Danger Signal."

OAK BAY-PLAZA — "My Name Is Julia Ross," starring Nina Foch.

RIO — "Rough, Tough and Ready," starring Chester Morris.

YORK—Ginger Rogers and Ray Milland in "The Major and the Minor."

Traffic Disrupted

Traffic on Government Street, between Yates and Broad, was disrupted at 9 Thursday night when a No. 5 streetcar blocked the road after jumping a switch.

A trouble crew from the B.C. Electric Railway Co. Ltd. soon had the streetcar back on the track.

Given Permit To Shoot Starlings

A permit to discharge firearms within Oak Bay has been granted by that municipality to Dr. G. Clifford Carl, director of the provincial museum, who wants to go "gunning" after starlings, which he terms "undesirable."

The doctor proposes using a shotgun and wants to keep on shooting until the birds are exterminated.

"FILL UP" WITH NUTS ON SATURDAY

After being closed a few days for Painting and Renovating we will be open again on Saturday.

THE NUT HOUSE 718 YATES

Stores Across Canada

THEY'RE SOMETHING EXTRA SPECIAL TO "CHIRP" ABOUT

FISH & CHIPS "The Finest on the Island"

DAILY—9 a.m. to 7.30 p.m. SUNDAYS—12 to 7.30 p.m.

TRY OUR TAKE-OUT SERVICE

JAMES BAY

FISH & CHIP CAFE 146 SUPERIOR ST. B 2615

COMING SCARLET STREET PLAZA & OAK BAY

TO PERFECTION!

From soup to dessert, every item on the menu is seasoned, flavored and cooked to perfection!

LUNCHEONS — DINNERS SNACKS

DINING-ROOM, COUNTER OR CURB SERVICE

Open 10.30 a.m. to 1 a.m. Daily, Sunday, 12.30 p.m. to 10.30 p.m.

BAKE'S TOP NOTCH

4 Blocks East "The Bay" E 1034

Tomorrow!

(One Night Only)

Dazzling European Opera and Film Star of "The Great Waltz"

MILIZA KORJUS

Assisted by GLAUCO d'ATTILI Concert Pianist and DIRK KEETBAAS, Flautist

ROYAL, 8.30 p.m. SATURDAY

Tickets: Kent's Ltd., 611 Yates St. $1.25 to $3.12 (Tax Included)

Mgt. Lily J. Laverock

DANCE To the Smooth Rhythms of the Bell Boys Orchestra AT THE TRIANON BALLROOM

9-12 SATURDAY NIGHT 50¢

Hilker attractions

ROYAL • NEXT WEDNESDAY • AT 8.30 P.M.

WILLIAM KAPELL

THE OUTSTANDING YOUNG PIANIST OF THE COUNTRY

"By far the most brilliant pianist of anything like his years heard here in many a season."—Philadelphia Record.

"His playing will be a lasting memory."—Melbourne, Australia, Herald.

"A new, a young and a great pianist."—Chicago Daily News.

TICKETS NOW! At Fletcher's Music Store

$3.12, $2.50, $1.87, $1.25 Inc. Tax

MODERN DANCING!

EVERY SATURDAY NIGHT At MACDONALD HALL, Fort Street

"Pop" Green's Orchestra

9 to 12 ADMISSION 40¢ EVERYBODY WELCOME

PAINT AND AUTO BODY WORK
Our up-to-date Paint and Body Shop can make your car look like new. First-class, complete paint jobs at reasonable prices.
JAMESON MOTORS LTD.
HILLMAN STUDEBAKER HUDSON
PHONE G 1161 740 BROUGHTON ST.

New York

Aviation, Steels and Motors Take Lead In Market Recovery

NEW YORK (AP) — Stocks generally returned to the recovery front in today's market with aviations, steels and motors leading the foray.

Prices moved up after a stumbling start and there was an active flurry for a brief interval in the second hour. Dealings then tapered appreciably. Extreme advances running to 2 or more points—there were a few jumps as much as 5—were reduced in most cases near the close. Transfers held to around 1,000,000 shares.

On the big board at noon among Canadian stocks which were mixed, Canadian Pacific was up ½ at 19⅛, International Nickel up ⅝ at 36¼, Distillers Seagrams down ½ at 87, Dome Mines down ½ at 24 and Hiram Walker up 2 at 106.

Dow Jones averages closed today as follows:
30 industrials 191.66, up 1.68
20 rails 62.19, up 0.75
15 utilities 40.06, up 0.67
65 stocks 72.10, up 0.77
Total sales 1,060,000.

(By H. A. Humber Ltd.)

	Closing Bid
Allied Chemicals	192-2
American Can	92-4
American P. and L.	16
American Tobacco	85
American Smelter	64
American Tel. and Tel.	188-2
American Woolen	49
Anaconda Copper	45-2
Atchison Topeka	101-6
Atlantic Refining	36-3
B. and O. Railway	23
Baldwin Locomotive	32-1
Bendix Aviation	51-4
Bethlehem Steel	101-4
Boeing Aircraft	31-4
Borden	52-5
Borg Warner	48-1
Briggs Mfg. Co.	47-3
Case, J. I.	41
Canadian Pacific Railway	19-2
Cerro de Pasco	46
C. and O. Railway	58-4
Chrysler	123
Con. Edison	33-5
Cont. Can	41-5
Crucible Steel	44
Curtiss Wright	9-5
Douglas Aircraft	104-3
Du Pont	188
Eastman Kodak	236
Erie Railroad	17-4
General Foods	51-4
General Electric	46-3
General Motors	72
Granby Copper	9
Goodrich, B. F.	76-4
Goodyear Tire	64-4
Great Northern	57-4
Homestake Mining	50-4
Howe Sound	49-6
Hupp Motors	8-7
Inter. T. and T.	23-4
Inter. Nickel	36
Johns-Manville	142
Kennecott Copper	52
Loew's Theatre	35-6
Montgomery Ward	80-2
Nash Kelvinator	21-5
New York Central	26-6
North American Aviation	14-1
Northern Pacific	28-7
Packard Motors	10-5
Pan American Airways	21-5
Pennsylvania Railroad	44-2
Pepsi-Cola	34-7
Phillips Pete.	54-6
Pullman	66
Radio	15-3
Republic Steel	32
Reynolds Tobacco	39-6
Safeway Stores	36-4
Schenley Distillers	112-7
Shell Union	30-4
Standard Oil New Jersey	64-2
Sears Roebuck	41-2
Simmons Co.	45
Southern Pacific	57-2
Southern Railway	51-4
Sperry Corp.	34-4
Studebaker	29-3
Texas Corp.	53-6
Union Carbide	107-6
Union Oil California	24
Union Pacific	152-4
United Aircraft	32-4
United Gas and Improvement	26-6
United Fruit	119
U.S. Rubber	67-2
U.S. Steel	82
U.S. Smelting	69-4
Warner Bros.	37-2
Westinghouse Electric	33-4
Western Union	38
Woolworth	56
American Waterworks	23
Armour, Ills.	13-3
Greyhound	32-4
Youngstown Sheet	62-4

Montreal

Securities Improve After Two Sessions Of Weak Tendencies

MONTREAL (CP)—Securities turned upwards in spots in transactions up to the final hour today on the stock exchange and curb market after two sessions of generally weaker tendencies.

Higher in papers were International Preferred, H. Smith, Brown, Fraser, M. & O., St. Lawrence Preferred, Price, Consolidated and Bathurst.

Better among industrials were Canadian Car, which opened lower, General Steel Wares, Locomotive, Stelco, Cement, Foundation, Dosco "B," Marconi and Gypsum.

Shawinigan, Brazilian and B.C "B" pushed up in utilities and C.P.R. improved in carriers.

Petroleum was ahead and Imperial and McColl edged back in refineries. Smelters was stronger and Nickel lost in metals. Hollinger backed up golds. In western oils, Anglo-Canadian was in front and Home and Homestead lined up ahead of minuses.

Closing Montreal averages:
20 industrials 127.60, up 1.30
10 utilities 79.40, up 0.10
30 combined 111.50, up 0.80
10 pulp & paper 311.57, up 7.18
15 golds 106.84, off 0.06
Total sales 208,000.

(By James Richardson & Sons)

	Bid	Asked
Can. Invest Fund	507	565
Can. Bank of Comm.	23	23½
Imperial Bank	27½	—
Bank of Montreal	25¼	25½
Bank of N.S.	—	35
Royal Bank	23	24¼
Bank of Toronto	34	35
Abitibi com.	7	7¼
Do. pfd.	97	98
Algoma Steel	20	20⅞
Asbestos Corp.	30½	31
Bathurst A	19½	20
Bell Telephone	194	195
Brazilian Tract.	26¼	26¾
Br. Amerc. Oil	25¼	25¾
B.C. Packers	47½	49½
B.C. Power A	30	30¾
Bruck Silk Mills	—	20
Building Products	30¾	31½
Bulolo Gold	21	21¾
Can. and Dom. Sugar	35¼	35½
Can. Cement	16¾	17
Can. Malting	52	56
Can. Nor. Power	9½	10
Can. Steamships com.	19¼	19½
Do. pfd.	51	51½
Cdn. Breweries	20½	20¾
Cdn. Bronze com.	47	49
Cdn. Car and Fdry. com.	16½	16¾
Cdn. Celanese	60	60¾
Cdn. Dredge and Dock	26	27
Cdn. Indus. Alcohol	18	19
Cdn. Industries B	—	210
Cdn. Locomotive	34	35
C.P.R.	20¾	21½
Cdn. Vickers com.	14	14½
Do. pfd.	—	116
Cockshutt Plow	—	15½
Comm. Alcohol	5	5¼
Cons. Paper	16	16¼
Consumers Glass	43	44½
Crown Cork and Seal	—	49
Distilling Seag.	95½	98
Dom. Bridge	40	40¾
Dom. Engineering	—	46
Dom. Oilcloth and Linoleum	40	40½
Dom. Woolens	15½	15¾
Dom. Steel and Coal	12¾	13
Dom. Stores	22¾	23½
Dom. Tar and Chemical	23¼	24¼
Dom. Textile	93½	94
Donna Paper	15¼	—
Dryden Paper	13½	13¾
Fairchild Air.	4	4½
Fleet Aircraft	5¾	6
Ford of Can. A	28¼	28¾
Foundation Co.	30¼	30¾
Fraser Co. V.T.	54¾	55
Gatineau Pwr.	17½	18
Gen. Steel Wares	18	18¼
Gypsum Lime and Alabastine	14¾	14½
Hamilton Bridge	9½	9¾
Howard Smith	30¾	31
Imperial Oil	15	15¾
Imp. Tobacco	15	15½
International Bronze Pwdr.	19½	20½
Inter. Nickel	39¾	40¼
Inter. Paper	46	46½
Inter Pete.	21¾	22
Inter. Power	47½	49½
Inter. Util A	42½	43½
Lake of Woods	30½	31
Maple Leaf com.	14½	15
Massey Harris com.	16¾	—
Do. pfd.	29¼	29½
McColl Front. com.	16¾	17
Minn. and Ont. Paper	19¾	19¾
Mitchell, Robt.	27	28
National Brew.	44	44¾
Nat. Steel Car	27½	28
Ogilvie Flour	31¼	—
Page Hersey	31	—
Powell River	30¼	30½
Power Corpn.	13¼	13½
Price Bros.	56¾	57
Quebec Power	21	21½
St. Law. Corp. pfd.	31	32
St. Law. Paper pfd.	86½	89
Sicks' Brew.	—	43¾
Simon, H. and Son	31	32
South Can. Pwr.	15	16
Steel of Can.	83½	85
Tooke Bros. New	35	37
United Steel	10¾	10½
Walker Gooderham com.	114½	117
Do. pfd.	22¾	23¼
Wpg. Elec. com.	13¾	13½
Do. pfd.	99	100

Toronto

Mining Groups and Industrials Make Gains On Active Market

TORONTO (CP)—Bidding for stocks was stronger in the Toronto market today, and both mining groups and industrials had a considerable margin of gains over losses at the close. Action was heaviest in the cheaper gold issues. Turnover for the day was around 1,400,000 shares.

Strength ruled utility, steel, paper, liquor and miscellaneous stocks. Consumers Gas recovered the six points lost on Thursday, and point gains were held by Bell Telephone, Hayes Steel, Abitibi 6 per cent pfd., the Great Lakes Paper voting issues and Canadian Industrial Alcohol A.

The gold share list had a few active and strong issues. After backing down to 16, Quemont firmed to 17 for a net gain of ½. Aunor, Macdonald, Pioneer, San Antonio and Negus gained 15 cents or more.

Nickel was the strongest of the base metals, gaining ¾ to 39¾.

Western oils recorded narrow declines in light turnover. Calgary and Edmonton was about the weakest, showing a decline of 17 cents to 2.10. Home, Mid-Continent, and Roxana took small losses.

Toronto closing index:
20 industrials 148.43, up 2.12
20 golds 130.15, up 1.68
10 base metals 95.33, up 0.99
15 western oils 28.05, off 0.22
Total sales 1,486,000.

(By A. E. Ames & Co.)
March 15, 1946, 9 a.m.

	Bid	Asked
Aluminum pfd.	108	109
Beatty Bros. A	43	43½
Bell Telephone	194¼	198
B.A. Oil	25½	26
B.C. Power A	30½	31
[illegible]	16	17½
Brazilian Traction	25¾	26
Burlington Steel	13	14¼
Canadian Celanese	60	61½
Canadian Pacific Railway	20¾	21
Canada Steamship pfd.	50½	51
Con. M. and S.	84	85
Fanny Farmer	56½	57
Ford Canada A	28	28¼
Gatineau Power 5% pfd.	110	110⅛
Imperial Oil	15	15¼
Imperial Tobacco	14⅞	15¼
Inter. Metal Indus. 4½% pfd.	106	—
Do. A	29½	30
Inter. Nickel	39¾	40
Inter. Petroleum	21½	22
Loblaw Groc. A	30	31
Montreal L. H. and P.	24	24½
Noranda	64	64½
Page Hersey Tubes	31	22½
Powell River Co.	29¾	30½
Simpson's Ltd. 4½% pfd.	107¼	107½
Southam Co. Ltd.	17½	20
Steel of Canada	84	84⅝
Hiram Walker G. and W.	114½	117
Geo. Weston 4½% pfd.	107	107½
Bank of Montreal	25	25½
Royal Bank	24	25
Canadian Bank of Commerce	23¼	23⅝
Dominion Bank	26½	27

(By Hagar Investments Ltd.)

	Bid	Asked
Bobjo	.23	.24
Boycon	.21	.22
Bralorne	16.50	17.50
[illegible]	.62	.59
Buffalo Ankerite	7.75	7.90
Buffalo Canadian	—	.30
Campbell Red Lake	2.55	2.60
Castle Trethewey	1.56	1.70
Canadian Malartic	1.05	1.10
C. and E. Corp.	2.15	2.20
Central Patricia	2.45	2.50
Chesterville	1.55	1.60
Citralam	.21	.21½
Coin Lake	.68	.70
Colomac	.69	.70
Croinor	1.35	1.38
Cons. Smelters	83.25	85.00
Cochenour Willans	4.10	4.30
Conwest	1.34	1.35
Dome Mines	26.75	27.25
Donalda	11.0	1.12
Duquesne	1.21	1.23
East Malartic	2.55	2.60
East Sullivan	2.70	2.75
Elder	1.15	1.06
Eldona	1.06	1.07
Falconbridge	5.15	5.20
Francoeur	.54	.57
Frobisher	4.50	4.55
Giant Yellowknife	7.15	7.25
Gods Lake	.58	.60
Goldcrest	.60	.63
Golden Arrow	.55	.56
Golden Gate	.27	.31
Golden Man.	2.20	2.25
Harricana	.21	.22
Hardrock	.90	.92
Hasaga	1.90	1.95
Heva Cadillac	.46	.48
Hollinger	16.00	16.10
Home Oil	3.10	3.15
Homer	.28	.30
Hosco	.52	.53
Howey	.46	.48
Hudson Bay Mining	41.00	41.25
Indian Lake	.50	.52
Inspiration	1.10	1.13
Inter. Uranium	1.30	1.35
Jacknife	.27	.30
Jason Gold	.46	.50
Joliet, Quebec	1.15	1.16
Kerr Addison	15.25	15.50
Kirkland Lake	2.20	2.28
Labrador	7.10	7.15
Lake Duf.	1.03	1.05
Lakeshore	21.00	21.50
Lamaque	8.00	8.10
Lapaska	.48	.49
Leitch Gold	1.37	1.38
Little Long Lac	2.63	2.65
Lingman Lake	1.08	1.10
Louvicourt	1.40	1.45
Lynx	.33	.34
Madsen Red Lake	4.00	4.25
Macdonald	3.90	3.95
Macassa	4.10	4.15
Marcus	1.12	1.15
Malartic Goldfields	3.00	3.10
McIntyre	68.50	69.00
McKenzie Red Lake	1.35	1.38
McLeod Cockshutt	2.90	3.60
Moneta	.65	.66
Negus	2.65	2.70
Nipissing	4.10	4.25
Normetal	1.35	1.39
Northern Canadian	1.08	1.10
Noranda	64.00	64.50
Norseman	.23	.25
Okalta	.50	.55
O'Brien Gold	2.75	2.80
O'Leary Malartic	.28	.30
Omega	.27	.29
Pamour Porcupine	2.62	2.65
Pandora	.32	.33
Paymaster	.85	.87
Perron Gold	1.45	1.50
Pickle Crow	3.95	4.00
Porcupine Reef	.40	.40½
Powell Rouyn	12.0	1.25
Premier Gold	2.47	2.50
Preston	2.70	2.75
Queenston	.97	.98
Quemont	17.00	17.25
Regcourt	.32	.33
San Antonio	4.95	5.00
Senator	1.04	1.05
Sheep Creek	1.45	1.49
Sherritt Gordon	1.80	1.85
Sigma	.15	.16
Siscoe Gold	.96	.99
Sladen Malartic	.78	.80
Steeprock	3.80	3.85
Sullivan	2.75	2.80
Sylvanite	3.25	3.30
Teck Hughes	4.75	4.80
Toburn	2.00	2.05
Trans. Cont. Resources	1.25	1.28
Upper Canada	2.60	2.65
Ventures	13.75	14.00
Waite Amulet	4.45	4.50
Wright Hargreaves	5.15	5.20
Wasa Lake	1.25	1.30

City Would Oppose Move to Tax Sooke Watershed Area

"I have no doubt that the city of Victoria would oppose strenuously any move to change the statute protecting the Sooke watershed from taxation," D. A. Macdonald, city comptroller, said today, commenting on the move in the Sooke district to have the watershed property taxed for school purposes.

At a meeting Thursday night in Sooke School, the school boards of Sooke, Jordan River, Langford and Happy Valley, passed a resolution that watershed property owned by the city of Victoria be taxed for school purposes, and that the new school board, when elected, submit a brief to that effect to the provincial minister of finance.

Under section 35 of the Waterworks Act of 1873, all waterworks property owned by the city is exempt from taxation in perpetuity, Mr. Macdonald explained, and it would require statutory amendment to change it.

"There is no excuse for placing school taxes on this watershed property," he pointed out, "because it requires no services of any kind from the districts, as no one lives on it."

Merchants' Group Asks Continuance Of Credit Control

Provincial government action to continue consumer credit regulations after the Dominion order-in-council on consumer credit is rescinded, is being sought by the B.C. Division, Retail Merchants' Association of Canada Inc., in a program it is placing before the Legislature.

A bill dealing with consumer credit has been placed in the hands of Attorney-General R. L. Maitland, K.C., it was announced Thursday by George R. Matthews, secretary-manager of the association. Delegates of the Provincial Council of Women supported this bill in the brief they presented today to the cabinet.

Efforts are being made to have a department of retailing established within the department of trade and industry, and the association is also seeking an increase in minimum wages for retail employees, and a 44-hour week.

The bill on consumer credit provides that if and when the Dominion order-in-council is rescinded, customers will receive the same protection as they had under it, including the limiting of interest on deferred payments to three-quarters of 1 per cent per month, with all arrangements to be set out in contracts of which the customers must receive copies.

The association made a request Thursday to Labor Minister George S. Pearson for legislation to authorize city councils, when petitioned by 75 per cent of the merchants, to bring in suitable hours of closing for retail establishments to conform with maximum hours of work for retail employees.

One Woman's Day

By NANCY HODGES

DOLLARS AND SCENTS

THIS IS THE STORY of Petunia. Now a rose by any other name would smell as sweet, according to Shakespeare, but I don't think Petunia would.

For he—not she, despite the name—is a skunk. And for nine months he had been a pet in the family of an Ontario farmer.

Early last summer this farmer, who lives in the Langton district, noticed his duck eggs were disappearing with unusual regularity.

He suspected a skunk and set a trap. In which he finally caught Petunia's mother.

This decided him there must be some "young 'uns" in the neighborhood, so he set out to look for them. And soon discovered eight cute little balls of fur—including Petunia.

DISAPPEARING TRICK

THE KINDLY FARMER, feeling sorry for the babies, took them all into his barn, and fed them himself with a spoon.

When they were about half-grown, Petunia's toughness—and appetite—first manifested itself.

One day the farmer foster-father went to the barn and found only seven little skunks—plus a piece of hide—in the stall.

Like the sad story of the nine little nigger boys, the disappearing trick went on until only Petunia was left. This cannibalistic little brute had eaten all his brothers and sisters.

With such a background, it is quite understandable why the farmer says no one but he can do a thing with Petunia—the animal's so 'ornery!

OFFERED AT AUCTION

THEN CAME A DAY last month when the farmer decided to auction off his farm and all his household goods.

Which included Petunia, scent included. For he is no "sissy" and has never been deodorized, so to speak.

So the shrinking Petunia went on the auction block and was sold to a man from North Washington Township—or, at least, he was thought to be sold.

But the man in question, whose name is Pace, when asked why he paid $20 for a skunk, expressed consternation:

"Twenty dollars? Why, I only bid 20 cents for him!"

I don't know whether Petunia overheard this and took it as a slight, but the animal immediately decided to take a hand in the proceedings.

PETUNIA PROTESTS

STILL IN POSSESSION of his defensive argument, he turned obstinate and remained in the seclusion of his nest, despite the blandishments of the auctioneer and several prospective buyers.

This, however, didn't deter the bidding and the sale proceeded, with six would-be skunk-owners making their offers.

It isn't clear whether Mr. Pace decided to take up his claim to ownership at 20 cents. But even if he did make it stick, it was only with difficulty.

For Petunia definitely would pay no attention to anyone but his first owner, who gave warning that any interference with the skunk's set purpose might meet with disaster.

As an eastern paper comments: "Considering the mistake made in the bid on the animal, Mr. Pace may well be philosophizing that one shouldn't mix dollars and scents."

'TEDDY THE TANK'

APROPOS OF THE SAGA of Petunia, a writer in an Ontario paper recalls another sad story of a skunk, with a sadder ending.

"Teddy the Tank" made his home on the shores of Lake Nipissing and was a true son of the wild. To his native habitat came, each fall, a trek of fishermen bent on attracting the wily trout and whatnot.

Teddy made many friends among them. They found him a nice enough fellow so long as he was humored, but potential dynamite if anyone crossed him.

So he sniffed and snouted around and stuffed himself from the contents of old bean cans and other angler provender. Then would retire to sleep on a rock.

NEEDED TO SLIM

HOWEVER, LIKE HUMANS who are addicted to too much eating and sleeping, Teddy took on weight and lost his streamlined figure.

Especially about the neck, where his rolls of fat resembled a dowager's. And, as with many a dowager, he refused to give up the pleasures of the table and slim.

It proved his undoing. One day he stuck his head into a can. The once-streamlined neck and head became wedged and he couldn't get it out.

In his panic, he turned on the switch of his defensive armament. And every fisherman's heart, says the story, went out to him in his bumbling confusion.

They followed him as he went clattering away over the rocks, tossing his helmeted head and taking frantic swipes at the agonizing can with his forepaws.

That was the last they heard or saw of Teddy. But a few weeks later they heard from their Nipissing guide, who had found Teddy dead, with the can still clamped to his head.

As he wrote, "That'll learn him!" Perhaps there's a lesson in it for us, too.

Vancouver

Mines Gain Ground In Brisk Trading After 2-Day Slump

VANCOUVER (CP) — Mines recovered ground lost in the slump of the last few days, while oils continued to lose, and industrials were quiet. Sales in the brisk trading were 113,607 shares.

Mines up were Bralorne 75 to 16.75, Congress ¼ to 11¾, Dentonia 3½ to 47½, Hedley Mascot 8 to 2.43, Pioneer 30 to 6.80, Privateer 2 to 64, and Reeves Macdonald 10 to 1.45. Mines off were: Premier 10 to 2.45, Salmon ½ to 21, and Sheep Creek 11 to 1.43.

Oils off were: Anaconda ¼ to 5¾, A. P. Con. ½ to 14, C. & E. 15 to 2.10, Home 20 to 3.05, and Mercury 1 to 6.

Closing Vancouver averages:
20 golds 83.53, up 1.20
10 base metals 119.02, up 1.91
15 oils 93.32, off 3.21

(By Mara, Bate & Co. Ltd.)

Anaconda	5	5¾
Anglo-Canadian	97	99
A.P. Con.	—	14
British Dominion	37	—
C. and E. Corp.	210	215
Calmont	32	33
Commoil	32	—
Dalhousie	—	45
Home Oil	305	310
Mercury	5¾	6¼
McDougall Segur	7½	8½
Mill City	—	9
Model	5½	5¾
Okalta	5 2	—
Pacalta	9	—
Pacific Pete.	86	90
Royal Canadian	—	4
Royalite	19½	20
Vanalta	10	12
MINES—		
Bayonne Cons.	18½	20
Bralorne	16¼	16¾
Bridge River Con.	19	19¾
Do. Extension	17	17½
Cariboo Gold	285	295
Congress	11½	12
Dentonia	47	48
George Copper	21	—
Golconda	38	43
Grandview	23	25
Gull Wihksne	19½	21
Hedley Mascot	240	242
Island Mountain	190	195
Jason Gold	48	50
Kootenay Belle	10½	11½
Minto	7¾	8
O'Leary Malartic	27	31
Pacific Nickel	21	—
Pend Oreille	340	360
Pioneer Gold	675	690
Premier Border	9¾	10
Premier Gold	245	255
Privateer	62½	64½
Quatsino Copper	10½	13
Red Hawk	11	11½
Reeves McDonald	135	145
Reno Gold	12	13
Salmon Gold	21½	22
Sheep Creek	143	144
Silback Premier	125	135
Taylor Bridge	85	90
Surf Inlet	85	87
Taku River	140	—
Wellington	7½	8¼
Capital Estates	615	—
Coast Breweries	285	299

Grain

WINNIPEG (CP) — Rye futures prices slumped on the Winnipeg Grain Exchange today.

Light selling in American accounts found support meagre and July dropped the five-cent limit to close at $2.22 asked and October was 2⅞ lower at $1.91¾ to 1.91⅞ cents a bushel.

There were no transactions in May which was quoted five cents lower at $2.37.

A shipment of approximately 320,000 bushels of wheat was sold for distribution by Unrra.

(By H. A. Humber Ltd.)

Rye—	Open	High	Low	Close
May	237	237	237	237
July	226-4	226-4	222	222
October	194-2	194-6	191-3	191-6

Cash Grain Close
Oats—No. 2 cw. 51-4, track 51-4.
Barley—No. 3 cw. 64-6, track 64-6.
Rye—No. 2 cw 239, track 237.

CHICAGO (AP)—Belief that a government order restricting use of feed grains will be forthcoming within a few days, induced fairly general liquidation of oats in futures trading today, and prices slid gradually downward most of the time.

The May delivery, which had scattered support in early transactions, finally yielded ground under pressure, on distance deliveries and sagged around a cent a bushel at times.

May rye attracted virtually all the speculative interest and fluctuated rapidly, although narrowly, most of the time both above and below yesterday's close.

(By H. A. Humber Ltd.)

Wheat—	Open	High	Low	Close
May	—	—	—	183-4
July	—	—	—	183-4
September	—	—	—	183-4
December	—	—	—	183-4
Rye—				
May	214-6	215-5	213-5	215-3
July	—	—	—	148-4
September	—	—	—	148-4
December	—	—	—	148-4
Oats—				
May	83	83	82-2	82-4
July	80-2	80-3	79-1	79-4
September	78	78-1	76-7	77-2
December	78	78-2	77-1	77-3
Corn—				
May	—	—	—	151-4
July	—	—	—	121-4
September	—	—	—	121-4

City Egg Prices

Egg prices effective today:

To producer:	
Grade A large	31c
Medium	29c
Pullets	21c
Grade B	22c
To wholesaler:	
Grade A large	36c
Medium	34c
Pullets	24c
Grade B	27c

Powell River	30	—
United Distillers	14	—

Toronto Unlisted

(By H. A. Humber Ltd.)

	Bid	Asked
Advance	14	17
Amalg. Larder	175	180
Bravo	6	9
Cassidy	27	31
Columbierre	32	36
Craibbe	40	45
Croydon	15	19
Dexter	70	85
Donrand	10	13
Gotham	18	23
Harpers	6	8
Kamiac	30	34
Lasalla	27	30
Lavalie	10	13
Louvore	4	7
Lassie	35	40
Mate	11	14
Norcourt	22	25
Ortona	11	14
Rand Malartic	16	20
Redwood	9	12
Regina	7	9
Santiago	65	75
Sunbear	8	10
Tiffany	8	11
Trojan	28	32
Walcora	17	21
Ace	6	9

Hart Introduces 4 Message Bills

Four message bills, the largest group of major legislation presented to the current session of the B.C. Legislature, were introduced Thursday by Premier John Hart. All legislation was forecast in the premier's budget address last Tuesday.

One bill asks for authority to borrow $15,000,000, $10,000,000 of it for construction, improvement and protection of provincial highways, trails, sidewalks, ferry landings and wharves, and $5,000,000 for construction, reconstruction and equipping public buildings throughout the province.

The Pacific Great Eastern Railway Aid Act, 1925, repeal act, will cancel the grant of 16,000,000 acres provided for any firm extending the railway.

Two other bills provided for amendments of the P.G.E. Construction Loan Act, 1928, and to the Succession Duty Act.

Bonds

(By T. H. Burns & Co. Ltd.)

	Bid	Asked
Dom. of Canada 4½% 1959	108.60	109.40
1st War Loan 3¼% 1952	105.25	105.90
1st Victory Loan 3% 1951	105.35	106.12
9th Victory Loan 3% 1966	104.37	106.12
Dom. of Canada 3% Perp.	103.25	104.37
B.C. 3% 1960	103.00	104.50
Manitoba 4% 1950	104.00	105.75
Saskatchewan 6% 1952	109.75	111.75
Abitibi 5% 1953	118.50	120.50
Asso. T. and T. 5½% 1955	113.50	114.50
B.C. Power 4% 1965	103.75	105.25
Calgary Power 5% 1964	105.50	107.50
C.P.R. 3½% 1951	102.50	105.25
Famous Players 4½% 1951	101.75	102.75
Great Lakes Paper 5% 1955	108.50	110.50
McMillan Export 4% 1965	102.75	104.00
Massey Harris 4¼% 1954	101.50	104.25
United Grain 4¼% 1958	101.62	103.75
Winnipeg Electric A 5% 1965	100.00	101.00
Do. B	104.50	106.00 flat

Library Reports Adult Non-Fiction Up

Increase of 18 per cent in the circulation of adult non-fiction and answering of 386 questions through the reference department, were noted in the February report of the Victoria Public Library, issued today.

During the month 33,342 books were circulated with 15,642 adult fiction, 12,360 adult non-fiction and 5,340 boys' and girls' department books. Adult non-fiction represented 37 per cent of total circulation.

Registration for the month amounted to 1,064 with total registration as at Feb. 28 at 27,209. There were 26 projector showings with an attendance of 1,160 and 103 film showings with an attendance of 6,153.

Gifts were received from Miss Myra Bradshaw, Miss M. Eugenia Perry, Mrs. R. C. Lett, the Book Society of London, England; A. T. Hunkin, W. G. Nettleship, L. A. Lawrence and Dr. Frederick Kincaid. A painting by Waldo Cameron was presented by Anthony Walsh.

Marine

$30,000 Repairs For Princess Joan

Ss. Princess Joan is scheduled to be withdrawn from service Monday for drydocking and repairs by Victoria Machinery Depot Co. Ltd. H. S. Hammill, V.M.D. general manager, said the job would cost about $30,000.

The Joan will get new orlop deck plating, scraping and painting and other minor repairs.

Similar work on the Princess Elizabeth is expected to be completed by middle of next week when the vessel will leave V.M.D to return to service.

Loads Lumber Here

Ss. Tobiatic Park arrived here today from the mainland to load 1,000,000 board feet of lumber at Ogden Point docks for the United Kingdom.

The ship is due to sail Monday.

Tugboat Negotiations

Victoria Tug Co., and Vancouver Barge Transportation Co. Ltd., are among five B.C. towboat concerns with whom the B.C. branch of the Canadian Seamen's Union will shortly start negotiations, a union spokesman said today.

The other three companies are: Marpole Towing Co. Ltd., Young and Gore Towboat Co. Ltd. and Pacific Coyle Navigation Co. Ltd.

Float Tenders Called

The Dominion Department of Public Works has called for tenders on construction of a new float at Refuge Cove, Redonda Island. Tenders will close April 3.

Plans and specifications may be seen at Victoria post office.

Russian Survivors

SEATTLE (AP) — The U.S tanker Puente Hills arrived in Seattle Thursday night bringing the 23 survivors of the storm-broken Russian tanker Donbass to safe haven after a harrowing trip from far out in the North Pacific.

The battered after-section of the Donbass, with 24 other Russian seamen still aboard, was expected to arrive today at Winslow, across Puget Sound from Seattle, under tow.

Saanich Policemen Given Promotions

Promotions for members of the Saanich police force and the appointment soon of two new constables, was announced today by Chief Josiah Bull.

Cpl. Cecil Pearce, fingerprint expert, has been promoted to the rank of sergeant, and Constable Jack Hamilton has been made a corporal.

Both appointments will become effective April 1.

Trail Smokies Tie Up Hockey Playoff

TRAIL (CP)—Trail Smoke Eaters squared the West Kootenay Senior Hockey League finals at a win and a draw each by trouncing Nelson Maple Leafs 6 to 1 Thursday night.

Hedley Marshall, shoved into the left wing spot on Trail's first line in a major shakeup, was the hero of the game scoring three goals.

The fourth and fifth games of the series will be held in Nelson.

Stampeders Score Second Victory

CALGARY (CP)—Calgary Stampeders' chances of representing Alberta in the Allan Cup playdowns are appearing brighter daily.

The powerhouse club last night made it two straight over Edmonton Canadians in the best-of-seven Western Canada Senior League finals when they chalked up a 6 to 2 victory to go with their 6 to 1 win in the initial contest last Tuesday.

16 Island Airmen Aboard Ile de France

Twelve Victoria and four island airmen were listed among those returning to Canada aboard the Ile de France, scheduled to arrive in Halifax Sunday with 1,862 R.C.A.F. repatriates.

Among returning personel are the following Victoria and district men:

LAC. H. E. Bacon, 721 Linden; WO2. W. E. Barnes, 505 Springfield Avenue; Flt. Lt. A. J. T. Boyd, Lakehill P.O.; LAC. G. F. Button, McCoy Road, Gordon Head; LAC. E. C. Chubb, 3440 Upper Terrace; LAC. L. Dunsford, 527 Head Street; Cpl. A. Ireland, 375 Simcoe; LAC. H. R. Jefferies, 1023 North Park; Flt Lt. J. M. McKellar, 1412 Craddock Road; Cpl. J. A. Neale, 28 Douglas; LAC. B. M. J. Smith, 615 Albany; LAC. A. W. Yule, 3117 Jackson.

Returning to island points are: FO. R. W. Dier, Box 389 Alberni; LAC. D. Drozdiak, RR2, Duncan; Cpl. J. E. Fox, 1044 Holmes Street, Duncan; LAC. K. C. Harris, Ganges.

Calgary Livestock

CALGARY (CP)—Light receipts being fully cleaned up at fully steady prices.

Thursday's receipts: 796 cattle, 36 calves, 799 hogs and 31 sheep.

Hogs sold Thursday at 16.80 for A's. Sows 12.00.

Good to choice butcher steers 11.75 to 12.40, good to choice butcher heifers 10.50 to 11.50, good cows 9.00 to 9.50, canners and cutters 5.00 to 7.00, good bulls 9.00 to 9.50, good to choice veal calves 12.00 to 13.00, good stocker and feeder steers 10.00 to 10.75.

Good lambs 12.00 to 12.25, good ewes 6.00 to 7.00.

A. E. AMES & CO.
LIMITED
INVESTMENT SECURITIES
NEW YORK VANCOUVER WINNIPEG
MONTREAL TORONTO LONDON, ENGLAND
Union Building, 1203 Government St., Victoria Telephones E 4171-2-3

View at Broad
HAGAR INVESTMENTS G-4121-22-23
PRICES ON ANY SECURITY
Private wire, statistical services and Board Room freely at your service

BEFORE YOU INSURE
It Will Pay You to Receive a Quotation on the Standard's LOWER Cost Life, Endowment and Pension Insurance. Call E mpire 2141 or Write
DUNCAN A. SIM
THE STANDARD LIFE ASSURANCE COMPANY OF EDINBURGH, SCOTLAND
121 PEMBERTON BUILDING 625 FORT STREET

INSURE AGAINST FIRE
See The YORKSHIRE
737 FORT STREET
E mpire 7106

KITES! KITES! KITES!
Real "SKY RAIDERS"! Guaranteed to fly. Strong frames 10c
KITE STRINGS—150-ft. ball 10c
THE "WAREHOUSE"
1420 DOUGLAS STREET — 2 STORES — 1110 GOVERNMENT STREET

BRENTWOOD MILL BAY FERRY
Leaves Brentwood hourly on the hour, 8.00 a.m. to 7.00 p.m. Leaves Mill Bay hourly on the half hour, 8.30 a.m. to 7.30 p.m. daily and Sunday.

THE THINKER SAYS..
buy your ROOF from the Approved DUROID Applicator
HOME BUILDING PRODUCTS LTD.
2006 GOV'T ST. G-5421